

20¢

The Belleville Times

News

THOUGHT OF THE WEEK

Instinct is intelligence incapable of self-consciousness. John Sterling.

Vol. 63, No. 26

Second Class Postage Paid at Newark, N.J.

Belleville, N.J. 07109

Thursday, June 1, 1972

Telephone (201) 759-3200

Three Big Lottery Winners



\$10,000 SMILES — Oscar Glassman, proprietor of Marbach's Delicatessen at 221 Belleville Avenue, and his daughter wear \$10,000 smiles as he accepts a check for that amount from Peter M. Simmons (left), Deputy Director of the New Jersey State Lottery. Glassman sold the ticket which won a "Millionaire" prize for Mrs. Marie Wilson and her daughter, Elizabeth, of 113 Dow Street, Belleville. The Wilsons will receive their prize in \$50,000 annual installments until 1991.

On License Transfer

State Liquor Board Reverses Commission

The New Jersey Division of Alcoholic Beverage Control last Thursday passed a decision by the Belleville Commission to grant a place-to-place transfer of the liquor license of the Villa Italia from 501 Washington Avenue to 369 Washington Avenue.

The appeal, which resulted from a February 22 meeting of the Board of Commissioners, was filed by Edmund A. Effenberger, owner of the Princeton Bar and Grill at 91 Jorammon Street. At the meeting, the Board passed by a split 3-2 vote the resolution to approve the license transfer. Commissioners Mary Senatore, Robert Laterza and Vincent Strumolo voted in favor of Villa Italia, while Mayor Joseph McGreevy and Commissioner Michael Marotti voting against.

In challenging the transfer, Effenberger cited a town ordinance adopted in 1963 which prohibits transfers of liquor licenses to premises within 1250 feet of other licensed premises. Effenberger's establishment is approximately 284 feet from the proposed location of Villa Italia.

When the Board of Commissioners met their decision in February, they had said the same ordinance allows the distance requirement to be waived in cases of "extreme hardship" on the part of the applicant.

The hardship pleaded by Anthony R. Benvenuti, and acknowledged by the Board of Commissioners, acting as the Municipal Board of the Alcoholic Beverage Control, was the lack of existing parking facilities on Washington Avenue. Benvenuti had said his restaurant at 501 Washington Avenue accommodates over 50 patrons and seats a dozen at the bar, but has no parking facilities. He also said the parking situation on Washington Avenue was becoming extremely limited. His new location would be part of a new motel complex which at present has no residents.

War Dead Honored



MAYOR JOSEPH MC GREEVY spoke at Memorial Day observances at the monument on Union Avenue on Monday, citing the "supreme sacrifice made by these soldiers to keep this country free." There were also ceremonies at Rutgers Street Bridge and Town Hall, where policemen and firemen laid a wreath to commemorate those public safety workers killed in the line of duty.

(Continued on Page 9)

Senior Citizen Bus Outing Being Planned

The Belleville Recreation Advisory Committee has announced that plans are now being formed for a bus ride for the senior citizens of the town, including a trip to the shore and a dinner.

Any senior citizen who wishes to express their ideas about the excursion may contact Mrs. Patricia Venar, secretary of the committee, at 759-9100.

Commissioners United Against All-night Store

Pathmark Policy Spurs Reaction

Support for an ordinance limiting store hours in Belleville is mounting among the Board of Commissioners in reaction to the decision of the Pathmark chain to open their stores, including the one on Belmont Avenue in the Silver Lake section, 24 hours a day.

Four of the five commissioners stated flatly they would vote for such an ordinance. Commissioner Michael Marotti declined to take a definite position until he reads the ordinance, but indicated that he supported some form of limitation.

The matter was brought up by Commissioner Robert Laterza, Director of Public Safety at a May 23 meeting of the Board, when he cited possible problems with police protection which the all-night hours would cause. At that meeting, Town Attorney John Scott was instructed to draw up the ordinance, to be presented at the next meeting on June 13.

There is already an ordinance prohibiting openings on Sundays and there was some speculation among commissioners that Pathmark was about to "test" that ordinance last Sunday. District manager Joseph Sinatra denied this and there was, in fact, no opening on that day.

William Pawson, a spokesman for the Pathmark chain, said "we abide by any local ordinances and will obey any ordinance that is passed in the future, but we hope to have an opportunity to be heard on this matter and we will send a representative to the commission meeting."

He added that the Pathmark chain has encountered "no real problems" from other municipalities where Pathmark has opened stores all night.

Laterza commented on the all-night openings, saying, "there are a number of other places in Belleville that would become involved in 24-hour openings, and in order to do the police work the way we have it set up, we'd have to put on extra patrol cars. There may be a problem with people having cars. There may be a problem with these stores. Of course, there's no way to tell if they would be undesirable, but there would have to be more police."

"I'm not saying that it's just Pathmark, but if we were to allow 24-hour openings, Belleville would be in danger of losing its suburban atmosphere."

Public Works Commissioner Mary Senatore said she opposed the policy because "it's unfair to the other businesses in the area. The stores on Franklin Avenue are already hurting from Pathmark."

Public Affairs Commissioner Vincent Strumolo thought the idea was a detriment to the community, and said "When the good Lord created the earth, He gave us 24 hours, and I believe eight of them were meant for sleeping."

Mayor Joseph McGreevy called the policy "ridiculous. Who's going to go shopping at three or four in the morning? All it will do is create a problem with police protection."

Sunday at Seton Hall

Oberg, Peterson to Get Honorary Doctorates

Two officials at Clara Montali Memorial Hospital, Belleville will be awarded honorary degrees at commencement exercises at Upsala College this afternoon at 4 o'clock.

Herbert V. Peterson of Montclair, trustee and vice president of the hospital, will receive an honorary doctor of science degree. Albin H. Oberg of West Caldwell, executive director of the hospital, will receive an honorary Doctor of Laws degree.

Peterson was a trustee at Upsala for 10 years, serving from 1942 to 1954, during which time he was treasurer of the board, and from 1965 to 1969. He was made an honorary member of the board upon his retirement.

Peterson is the retired vice-president of Hartel Petroleum, Inc., a subsidiary of Tenneco, Inc. of New York City. He is a trustee of the New Jersey Council of Churches and a former trustee and treasurer of the First Lutheran Church of Belleville.

(Continued on Page 3)

Next Week in Belleville

Fun-O-Rama Is Coming Up!

Nicholas Raimo, commander of the Barbone-Mosco Post of Belleville, has announced that plans have been completed for its annual Building Fund Festival and Fun-O-Rama which will open in Belleville next Monday and close on June 11th.

The last Festival sponsored by the post was held in June of 1962, on the General Motors Field on Franklin Street. The annual affairs of the post had to be discontinued due to the lack of land available in Town, since 1962. The first Festival held by the post was in August of 1955.

This year the Festival will open on the property of Pathmark Supermarkets property adjacent to the Railroad on Belmont Ave., Belleville. Events during the week of June 5 to the 11 will be in operation from 6 to 11 p.m. all week and matinees will be held on Saturday and Sunday from 1-5 p.m.

There will be nine major rides, seven kiddie rides, and special attractions for everyone. There will be nights of fun, and refreshments and extra attractions this year will be the giant coaster.

As in the past the post will entertain orphans from various areas, Cerebral Palsy children, and children from the special classes of the Belleville School system. The post in the past has supplied the children with transportation, rides, refreshments



ANTI-RABIES vaccinations were a tremendous success in Belleville as the last day of the program occurred Saturday. Public Affairs Commissioner Vincent Strumolo watches as Dr. Martin Torres and Joseph Marino vaccinate Candy, a German Shepherd. This year, 1,461 pets were protected against rabies, free of charge. This was an increase of almost 200 over last year.

Crossovers Permitted

Polls Open Tuesday For Party Primaries

Belleville citizens go to the polls this Tuesday along with other New Jersey voters in a primary election that sees no interest as far as the battle for the Democratic Presidential nomination is concerned.

Also of interest are the possible side effects of last week's court order mandating that the primary be open to all voters, regardless of previous party affiliation. Formerly, Democrats had to vote the primary and Republicans in their own primary. The only way a registered voter could switch political parties was to skip voting in a primary election for a two-year period. The Federal Courts last week ruled that forcing a voter to wait two years in order to change one's political preference was "excessively too long."

The new ruling could benefit Congressman Peter W. Rodino, who represented Belleville for several years, but is now forced to run in a largely black portion of Newark and the suburbs as a result of a court-mandated redistricting plan. Rodino is involved in a four-way struggle with East Orange Mayor William S. Hart, Assemblyman George C. Richardson and William Kornegay and could collect votes from independent and Republican voters now permitted to vote in the Democratic primary.

Congressman Joseph G. Minish is running unopposed for re-nomination in the 10th Congressional District, which now contains Belleville and former senator Milton A. Waldor likewise has no opposition for the Republican nomination, assuring a partisan battle between the two in November.

In the Presidential primary, Richard Nixon runs unopposed for the Republican nomination, but the Democrats will choose between a slate of delegates for McGovern and an uncommitted slate. Representative Shirley Chisholm snafus the election for vice-president, the office vacated by Weiss in his presidential bid.

Two incumbents were re-elected. Virginia Stactale was re-elected as treasurer. Ernest Musman also ran for the office of secretary while Harvey was unopposed. Babb said over 300 teachers cast ballots in the election, held the week prior to May 15.

Belleville Teachers Elect Weiss as Head

Jerome Weiss defeated incumbent Thomas Testa in the race for presidency of the Belleville Teachers Association in a mid-May election, it was announced this week.

Nova Babb, chairman of the election committee, said Weiss, a teacher in the guidance department of the junior high school outpolled Testa, who had held the post for the past year. Sylvio Arminio, a special education teacher at the junior high school defeated Ralph Laconti in the election for vice-president, the office vacated by Weiss in his presidential bid.

Two incumbents were re-elected. Virginia Stactale was re-elected as treasurer. Ernest Musman also ran for the office of secretary while Harvey was unopposed. Babb said over 300 teachers cast ballots in the election, held the week prior to May 15.

"It is indeed laudable that members of much pride and interest in their community. This is one good deed which occurs annually and should not by any means be forgotten."

It would also be a good idea for the National Legislature which set aside various days honoring particular events to mull over a new day, one especially for orphans.

"The members of the organization paid for transportation in some cases and

Belleville Post Hosting Essex VFW Sunday

Belleville will host the annual convention of the Essex VFW Auxiliary this Sunday. Members of the Younger-Alden Post here in Belleville will meet with the Fourth District Chapter of the VFW at noon Sunday. Then

District Commander Edward Mangold of Ocean Gate and Auxiliary District President Mrs. Parker Myron of Roseland, will preside. About 35 posts throughout Essex will be represented including delegates from 25 auxiliaries.

Tri-Chem Profit Up 30 Per Cent

Tri-Chem Inc. of Belleville reports its sales for the first quarter of the year were up 16 per cent. Saul Skoler, president, also reveals net earnings up 30 per cent over the same period last year. The

statistics were included in Tri-Chem's first quarter 1972 report to stockholders.

In actual dollars, sales were up \$1,851,757 from \$1,601,489, and earnings up \$141,142 from last year's \$108,741. Stockholders this quarter received a 29-cent dividend compared to last year's 25 cents.

"The first quarter was further highlighted by significant gains in the recruiting of new in-home salespeople for our line of Tri-Chem hobby products," Skoler told the stockholders. "Management is very optimistic about the future of the company and looks forward to continued progress in 1972."

Tri-Chem, the report notes, has no long-term debt, and as of March 31, had a net value of \$2,836,000.

Senate proponents of stiffer federal gun control have urged quick passage of the long-stalled legislation to ban small hand guns.

National Americanism citation will be presented to John Crevasse, a member of the Newark Board of Education for his untiring efforts in defense of our American flag flying alone in the Newark School System.

Nominations, elections and installation of officers for the VFW staff will also be made. A social, hosted by the Belleville VFW and Auxiliary, will conclude the event which is expected to attract about 300 persons.

34 Belleville Students Win Montclair Honors

Thirty-four Belleville students have been named to the honors list at Montclair State College for the fall semester reports Dr. Walter L. Hellbrunner, vice president for academic affairs.

Those from Belleville named include the following: Hedwig Aherton, 83 H. H. blower Avenue; Michael Cuoco, 14 Harvard Place; Laurence Cocco, 44 DeWitt Avenue; Lynn Cocco, 11 Oak Street; Ann Conley, 18 Bremond Street; Daria Cali, 10 Spryner Street; Ann Dwyer, 40 Essex Street; Carole Ferriol, 124 Overlook Avenue; Frank Fury, 22 King Street; Susan Fitzgerald, 23 Perry Street; and John Foster, 466 Greylock Parkway.

Also Thomas Giordano, 17 Berkley Avenue; Karen Gaschke, 49 Carpenter Street; Robert Hasal, 40 Cuozzi Street; Linda Hickman 3 Union Terrace; Carol Klimek, 17 Cuozzo Street; Karen Lister, 152 Brighton Avenue; Margaret Lowther, 466 Greylock Parkway; John Mango, 91 Mary Street; Christine Magyaris, 56 Beech Street; Mary Moore, 88 Rossmore Place and Josephine Maiorini, 85 Frederick Street.

Also Richard Nisvoccia, 75 DeWitt Avenue; Karen Nahmy, 11 Prospect Place; Ann Newman, 27 Beverly Court; Kathy Partus, 157 Fairway Avenue; Michael Pignatelli, 33 Center Street; Linda Rudy, 24 Tiona Avenue; Deborah Schden, 53 Rutan Road; Jean Tremel, 449

Moro Wins Fellowship

Anthony F. Moro Jr. whose parents reside at 80 Watessing Avenue, has been granted a fellowship by Arizona State University to pursue a doctorate in education.

Presently a teacher at Nutley's Lincoln School, and a driver education instructor at Nutley High, he was graduated in 1966 from Monmouth College with a B.A. degree, he was awarded a master's at Seton Hall University in 1968. He has also obtained post graduate credits at Montclair State and Seton Hall.

Moro is married to the former Felicia Raimondi of Long Branch and has a son Anthony, the third.

Dailey To Research Banking Economics

John P. Dailey of DeWitt Savings and Loan Association, Belleville, has been appointed to the 1972 Trends and Economic Policies Committee of the United States Savings and Loan League.

The appointment was announced today in Chicago by John P. Furry of Albert Lea, Minnesota, president of the League, which is the nationwide trade organization of the savings and loan business and represents approximately

4,800 savings associations and co-operative banks.

The objective of the Trends and Economic Policies Committee is to encourage the dissemination of factual and informed opinion on the policy phases of the savings and loan business, and the committee also serves as the coordinating committee for the broad research activities of the League.

Heart-Lung Course Starting Next Week

A course in heart-lung resuscitation begins next Wednesday at Clara Maass Memorial Hospital under the sponsorship of the Essex County Heart Association. Classes will begin Wednesday evenings June 7, 14, 21 and 28 between 8 and 10 p.m. Dr. Joseph Landolfi will be the instructor. He will be assisted by Miss Marion Scawana, a registered nurse, and Paul Lipyank.

Flea Mart Here This Saturday

Christ Episcopal Church will sponsor a Flea Mart and Auction this Saturday on the lawn at 393 Washington Avenue. The mart will be open from 10 a.m. to 4 p.m. Articles for sale will include furniture, antiques, jewelry, household goods, and select items of clothing. A refreshment stand will be run by the Vestry.

Public Service Intends To Ask For Rate Hike

Public Service Electric and Gas Company announced today that it intends to file a petition in mid-June with the New Jersey Board of Public Utility Commissioners requesting a total increase in electric revenues and \$28 million in gas revenues, an overall increase of about 10 per cent.

"The cost of supplying gas and electricity continues to rise," said Edeard R. Eberle, president of the utility, citing increases in labor and maintenance costs, the price of materials, taxes, and the cost of obtaining money to finance a gigantic expansion program.

WHEN IT'S EYEGLASSES YOU NEED

J. E. COLLINS

HAS WHAT YOU WANT

QUICK SERVICE

NO NEED TO TRAVEL TO N.Y.

Latest Fashion Frames

J.E. COLLINS CALL 778-4662

Opticians 22 BROADWAY/PASSAIC, N.J.

Hearing Aid Sales and Service

Many Prescriptions Filled in One Hour

Bellin's CLIFTON SWIMMING CLUB

1016 MAIN AVENUE, CLIFTON, N.J. 07011
Phone 365-1209



RESERVE A PLACE NOW FOR YOUR FAMILY...

TO SWIM, PLAY & RELAX!

Admittance By Membership Only
Come in, phone or write for details

FAMILY AND INDIVIDUAL MEMBERSHIPS

This would include, free swimming, lessons, sports activities and lockers

City Pair's Drug Case To Jury

The case against Francisco Garcia Rodriguez, 35, of 5 Berkeley Place, Brooklyn, and Carmen Maria Mangual, 19, of 35 Cutler Street in Newark, was referred to the grand jury May 24 from Belleville Municipal Court by Judge Edward Abramson.

The pair have been charged with possession of a stolen car, possession of a firearm and possession of narcotics. They were arrested May 22 by Patrolman Jerome Del Sorda of the Essex County Park Police. Bail has been set at \$10,000 for Rodriguez and \$1,000 for Miss Mangual.

Boys - Girls
5 - 14
Door to door
pick up

Day Camp

CRESTMERE LAKE
RT. 23 POMPTON PLAINS

- LUNCH AVAILABLE
- SWIM INSTRUCTIONS
- FISHING-ALL SPORTS
- MINIATURE GOLF
- CHEER LEADING
- ARCHERY & TENNIS
- CREATIVE CRAFTS
- SUPERVISION BY TEACHERS & COACHES

694-1453
Approved by N.J. Board of Health
Director
WILLIAM FARKAS

Garden State Farms

DAIRY STORES

Check our window signs for specials on sale June 1 thru 3



ICE CREAM

Buy one half gallon at regular price (\$1.19) get another half gal., any flavor for

1/2 PRICE

SHERBET

Buy one half gallon at regular price...get a pint, any flavor

FREE

FRUIT DRINKS

Buy one half gallon at regular price...get another half gal., any flavor for

1/2 PRICE
Plus Deposit

ICE MILK

Buy one quart at regular price (.69)...get another quart, any flavor for

1/2 PRICE

Extra Special sale! Our Own FRESH EGGS!

MILK • BUTTER • EGGS • ICE CREAM • COTTAGE CHEESE • BAKED GOODS

OPEN TO A.M. TO 10 P.M. SEVEN DAYS A WEEK

Garden State Farms
DAIRY STORES

How to buy that dream car for cash and drive a better bargain!



There is nothing like the bargaining power of cash. And to help you make a better car deal National Newark & Essex now guarantees the cash before you go shopping.

It's easy. Stop at any of our offices or call 266-6557. Ask for a Pre-Approved Auto Loan. Once it's approved, you'll get a certificate that guarantees your cash is ready and waiting.

We'll hold the cash in reserve for up to ninety days while you shop for that dream car. Go to any dealer. Go to several dealers. Take your time to bargain, dicker. Trade on your own terms. When you've made the best possible deal let us know, we'll write the check.

Stop in today and get all the facts.

FREE FOR NEW CAR BUYERS* VALUABLE G.E. RADIO



Apply for your Pre-Approved Auto Loan before July 31. And when the loan is granted you'll have your choice of a handsome G.E. digital clock radio or powerful AM/FM portable. A valuable gift... yours absolutely free for prompt action.

*Gift offer limited to new car purchases only.



NATIONAL NEWARK & ESSEX BANK
A MIDLANTIC BANK

Member F.D.I.C.

Clara Maass Officials Seton Hall Recipients Of Honorary Doctorates

(Continued from Page 1)

Montclair.
Ober, a 1949 graduate of Upsala, now is completing 20 years of service in the field of hospital administration in New Jersey. Last September under his directorship the Continuing Care Center was dedicated, the latest milestone in the construction pro-

gram at Clara Maass.
Ober, who resides in West Caldwell, received the Mary McGaw Award for leadership and scholastic achievement in 1951 from Northwestern University and was Alumnus of the Year at Upsala in 1961. He has had articles published in numerous professional journals.

SCHOOL FAILURE CAN BE PREVENTED

POOR SKILLS CAUSE MOST SCHOOL PROBLEMS. GIVE YOUR CHILD A CHANCE TO SUCCEED NEXT YEAR. BRING HIS SKILLS UP TO PAR WITH HELP FROM EBRONIX, NOW AND THROUGH THE SUMMER.

Home tutoring to fit summer plans.



Carefully supervised programs, designed from test results, assure that your child will make rapid improvement in reading or math. His confidence, study habits and interest in learning will grow too.

Make this the most important summer your child ever had. Call now for information. Testing without fee.

ebronix
LEARNING CENTERS

667-7074
500 Franklin Ave.
Nutley, N.J.

YOU BUY MORE FOR LESS AT TOWNE

Fri., Sat., & Sun. Specials

Both Only
1 lb. of Lean Juicy Roast Beef \$2.29
1 pt. of Home made gravy

1 lb. of Lean Roast Pork \$2.23

1 lb. of Hard Salami \$1.74

1 lb. of Italian Prosciuttini \$1.89

All Specials By The Full Pound Only

Pick Up Your FREE CATERING BROCHURE
FREE PARKING
Open 365 Days A Year

Towne
DELICATESSEN
650 JORALEMON ST.
Cor. Franklin Ave., Belleville
PL 9-9870

READY TO SERVE — Belleville Lions maintained its reputation as a leading service club ready to help at a moment's call when members responded to North Essex Child Guidance Clinic, Donald A. Ross (left), Lions presents, \$125 check to Joel Kannengieser, teacher-director at the clinic, to cover purchase of a large, covered sandbox.

Lions Club Donates Sandbox To Clinic

The playground of the therapeutic nursery school at the North Essex Child Guidance Clinic will be much improved by the addition of a large, covered sandbox, to be purchased with a check given by the Lions Club of Belleville, according to Ralph H. Casale, vice president of the board of trustees.

Play therapy as well as specialized education are parts of the program for the two and one-half to five year old

boys and girls in the school. Those accepted for the program indicate early developmental and/or emotional problems such as lack of speech, difficulty in sleeping or relating, hyperactivity or, on the other hand, a state of being withdrawn and inability to respond to others. Some may seem to exist in a world of their own.

Joel Kannengieser, teacher-director of the nursery school, expressed great satisfaction that at least four of the children currently enrolled in the nine-month old school will "graduate" at the end of the term. This means that they will be ready to enter regular nursery schools or kindergartens according to their ages.

Nursery Committee members of the board of trustees from Belleville include Mrs. Ann Robinson and Mrs. Robert Underwood.

Scholastic Gourmet Buffet Presents BHS Awards

A successful scholastic awards buffet was held in the cafeteria at Belleville High School, May 25. Over 100 students and parents attended.

The invocation was given by Ralph Correll, coordinator of student activities and the flag salute was led by Marty Goor, newly elected president of the Belleville High School Key Club. Music was provided by a string ensemble of Belleville High's Music Department under the direction of Mr. Louis Kisma.

*Arrangements for the buffet, decorations and distribution of awards were made by Mrs. Ricky Maurilio, secretary of the guidance department.

Emil Meyer and staff provided a gourmet style buffet. The following awards were presented:

Tri-Town Business & Professional Women's Group Scholarship to Eileen Maron and Susan Ventura presented by Mrs. Angela Marone; Catholic Daughters' Scholarship to Mary Jo Dillon, presented by Mrs. Joseph Tremel; Rotary Club Scholarship to Margaret Buckland, presented by Robert Cook; Home & School Association Award to Robert Drake, presented by Mrs. R. Purdue.

Elks' Leadership—Contest Award to Mark Stabinski and Lynn Hosley presented by Don Grenock and Peter McDonald; Belleville Foundation Grant to John Ardill presented by Henry Lewis; American Legion Awards to Robert Longo and Robert Cohen presented by Patrick Lee and Anthony Mariano.

Belleville Education Association Award to Larry Degenshein presented by Thomas Testa; Kiwanis Awards to Larry Degenshein, and past graduates, Jean Nickaro, Karen Gashke and Michelle Anemon presented by Cornelius Vanderzwan and Pat Barbone; Bausch and Lomb Award to Donald Kowalski, presented by Nova Babb; Home Economics Award to Jackie Issacson

presented by Mrs. E. Agnoli; Art Awards to Lyn Hosley, Nancy Black and Mary Grace Maaluso, presented by Mrs. Bonnie Cook; Auto Mechanics Award to David Pepe and Robert Mazza, presented by Victor DePauw.

Monad Dedication, Joann Dominick, Mary Ann Brindisi, and John Weslake to Raymond O. Smith; Medical Club Award to Jackie Issacson and Gerilyn Capaner presented by Mrs. E. Rohle; Bamberger's Scholastic Award to Jonathan Marotti, presented by Tom McDermott; George T. Lees Science Award to Donald Kowalski, presented by Raymond O. Smith; John F. Kennedy Citizenship Award to August La Luna, Key Club Awards to Steve Rowell, William Hamilton, James Con-

NOW to meet Tonight On Women's Rights

The National Organization for Women (NOW) Essex County Chapter will hold a public "Speak Out" session tonight at 8:30 at Upsala College Chapel, East Orange, New Jersey.

NOW in cooperation with the International Ladies Garment Workers Union, American Civil Liberties Union, Planned Parenthood, New Jersey Medical Women's Association and the American Jewish Congress of New Jersey will attempt to rally support for legislation which makes abortion a woman's right to choose.

Pharmacy Footnotes

Vincent Cozzarelli Reg. Ph.

Did you know how important posture is to the correct functioning of the inner organs? The liver, for example, which is usually held in place by a suspensory ligament, may be pressed downward and forward by poor posture which will create a congestion in both liver and gall bladder. Poor posture may also affect the functions of the pancreas and the stomach as well as the intestines and kidneys. These are just a few of the reasons why good posture means good health.

Immediate attention to prescriptions and friendly courteous assistance are just a few of the reasons why you should make ROSSMORE PHARMACY, 338 Washington Ave., 759-1956, 759-1968 your regular drug store. We are Medicare and Blue Cross Approved. Complete camera and film department. Open 9AM-10 PM Daily, 9AM-9PM Sundays.

HELPFUL HINT: To get more juice out of lemons put them in hot water for five minutes before you squeeze them.



THE JUNE BARRETT DANCE RECITAL will be held at the Belleville Senior High School on Saturday June 10th at 8:00 P.M. This year the ballet classes will present The Sleeping Beauty Ballet in 3 acts. Pictured above from left to right are Geraldine Palmisano as Princess Aurora, Louise Meo as the Lilac Fairy and Rebecca Loftus as Carabosse, the evil fairy. The story will be told in pantomime and dance. Carabosse, the fairy, casts her spell upon Princess Aurora. The Lilac Fairy, to save the life of the princess, puts her and the whole palace to sleep for one hundred years to be awakened by a handsome prince.

CALL FOR FREE HOME SURVEY 429-8122-3 IF NO ANSWER MI 3-0505

BUSTER CRABBE POOLS

HOMEOWNERS!! ALLSTATE CARRIES A COMPLETE LINE OF BUSTER CRABBE IN-GROUND and CENTURY ABOVE-GROUND SWIMMING POOLS

ALLSTATE
POOL CO. OF BLOOMFIELD, INC.
219 BROAD STREET
BLOOMFIELD, N.J. 07003

AUTHORIZED BUSTER CRABBE DEALER IN ESSEX COUNTY

Member of Chamber of Commerce
Member of Better Business Bureau - 10 Years Experience

family growing?

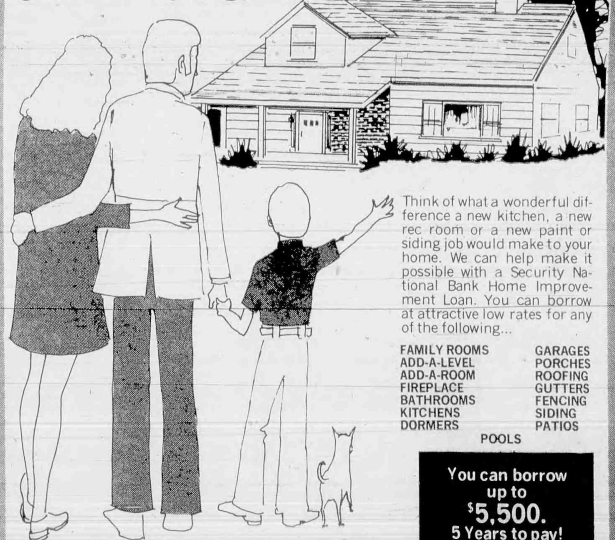

make room with a Home Improvement Loan

SECURITY NATIONAL BANK

Kingsland Office
437 Kingsland St.
661-5121

Harrison St. Office
213 Harrison St.
661-5110

Nutley, N.J.

Offices in Newark and opening soon in Hanover Township
Member F.D.I.C.

To: Consumer Loan Dept.
SECURITY NATIONAL BANK
437 Kingsland St.
Nutley, N.J. 07110

Please send me an application for:

- ☐ Home Improvement Loan
☐ Auto Loan
☐ Personal Loan

Name

Address

City State Zip



CARRY-COOL

World's Lightest Room Air Conditioner

43 pounds! Just pick up and carry it wherever cooling is needed! 115-Volt, 7 Amp. Plug into any adequate appliance outlet. Only 10 1/2" deep! Automatic Thermostat! Luggage-type handle! Leaks no Moisture! Case won't rust, peel or chip! Easy Mount Slide-Out Side Panel!

Regular \$99.95*
Low Price \$79.95*
OTHER DE MODELS UP TO 32,000 BTU'S

667-0685

WANNER'S
Refrigerators • Televisions • Washers • Dryers

Walter O. Wanner

188 CHESTNUT ST.

NUTLEY

The Belleville Times

News

The Only Newspaper in the World Interested in Belleville

Published Every Thursday at 246 Washington Avenue
Belleville, New Jersey, 07109, by The Belleville Times-News
Telephone (201) 759-3200

Annual Subscription Price \$7.00

FRANK A. ORECHIO, Publisher
JOHN J. BUNEVICH, News Editor

'Vote-Switching' at Primary Election

A three-judge panel ruled unconstitutional last week the present state election law preventing a person from switching political parties in a primary contest for 36 months. The court ruled the law was too broad in scope. The judges directed the office of State Attorney General George F. Kugler, Jr. to notify the county boards of election to restrain election workers from preventing persons from voting in any party primary.

The decision was handed down by U.S. Third Circuit Court of Appeals Judge John J. Gibbons and U.S. District Judges Clarkson Fisher and Lawrence A. Whipple. In their opinion, the judges stated, "We can see no reason why New Jersey requires a voter to wait until two subsequent primary elections have passed after casting a primary vote before a voter in this state can switch parties."

The decision should materially help the re-election chances of incumbent Congressman Peter W. Rodino, Jr. Republican admirers of Rodino now can vote in the Democrat primary.

The vote-switching decision also should

be of help to former Vice President Hubert Humphrey's effort to score a victory against Senator McGovern. Republican admirers of Humphrey now could vote for their hero without giving up their right to continue in the future as a Republican.

The court decision should swell the primary vote.

For our part we believe vote switching is a good thing. There are some states that permit the practice and on balance the voting results of those states usually have served the best interests of the state and the nation.

We like the ruling and we hope the New Jersey Legislature adopts legislation permanently permitting citizens to vote in primary elections according to their dictates.

Frank A. Orechio

Ideas to Combat Boredom

More and more firms are turning to innovative work rules and working schedules to fight boredom among workers and create a better bond of feeling between employers and the parent company, plus greater efficiency.

One of the new ideas is the summer practice of giving workers Friday afternoons free. That is usually accomplished by having them report to work earlier on the other four days, either half hour or one hour earlier. Another idea is to offer workers a four-day work week if they wish to work four ten-hour days or four nine-and-a-half-hour days. (The four-day week

has proven the most popular innovation of all according to a study of the trend in Massachusetts.)

Firms have found that absenteeism is reduced by such plans, morale greatly improved and production often increased—thereby increasing profits. Generally speaking, smaller firms with 200 or fewer employees have adapted to the new trend most quickly and successfully. But it seems reasonable to assume more and more business firms, small and large, will take advantage of the mutual benefits inherent in such plans, which can also improve the nation's business-labor atmosphere.

Death for The Crows

One of the nation's best-known racing drivers was recently killed in a crash at Indianapolis while practicing and another competitor there afterward criticized the United States Auto Club's new rule allowing the wings of the race track to be higher and wider, thereby increasing speeds.

While Jim Mulloy was dying in the hospital, race driver Wally Dallenbach told a reporter speeds have gotten too high, that the new wings at Indianapolis, which will increase speeds further, should be eliminated. Dallenbach said something

should be done to save humans, car engines (which cost about \$25,000 each) and cars.

As Dallenbach says fans can't tell the difference between cars going 160 and 180. "I don't think we need speeds of 190 m.p.h. here or anywhere else," Dallenbach said.

The East Brunswick, New Jersey, veteran is to be commended for his courage in speaking out. The desire for thrills, the craving of fans for excitement and danger, has already cost the lives of too many drivers.

Seems Only Yesterday

Bamberger's Warehouse Nearly 25 Years Old

By Elaine Auerbach

One Year Ago

Belleville was ordered by the State Department of Environmental Protection to demolish Hendricks Dam and lower the soil level of the Second River to alleviate flooding conditions in Bloomfield. The state's instructions were a result of a formal complaint filed by the Town of Bloomfield which charged Belleville with narrowing the stream by dumping debris in it.

A taxpayer's suit to determine once and for all whether Michael Marotti's position as a Belleville Police Detective was a conflict of interest with his duties as a town commissioner was suggested by former Councilman James R. Golden. Golden told The Times that he was initiating such action, but he said he would help residents who were interested in getting the matter to court. Marotti had drawn severe criticism from several people, including Commissioner Mary Santoro, for remaining in the Police Department after winning a Commission post in the May election.

Five Years Ago

Following the Belleville High School Band's triumphant return from Canada, the group was invited to participate in the Miss America Beauty Pageant in the fall. The communication was received by Robert A. Wing, band director, who intercepted a letter from the assistant director of the pageant. Wing said that the band would accept the offer to appear at the event.

The movement to halt county government from erecting a vocational school on the land in the Soho section of town continued to grow. Members of the Bellwood Park Homeowners Association, a flourishing group who were in opposition to the plan, were intensifying their efforts to obtain signatures on petitions which vigorously condemned the construction of the building on property which had been allotted solely for the use of Soho Hospital. The Town Council had sent a resolution to the county censuring the school plan.

Ten Years Ago

The Board of Education tabled a resolution to extend a contract with Dr. Felix McCormick, educational consultant, to continue work in connection with multi-purpose rooms at Woods One and Two. Mrs. Norma McCool said that the Board would make its own study of the situation and then proceed according to its findings. "School 4 is a Blemish in our school system," said Mrs. McCool, "and we should know exactly what is going on."

Wilford Yudin was to be installed as president of congregation Ahavath Achim. Also to be installed were: Dave Robbins, first vice-president; Lou Chaiken, second vice-president; Nathan Weiss, treasurer; Henry Creditor, financial secretary; Don Tuchman, corresponding secretary; and Mrs. George Sosin, recording secretary.

Fifteen Years Ago

The Town Commission accepted an ordinance paying \$59,000 for water mains in the Rutan development. The ordinance, which had been tabled at a previous meeting of the board, received its strongest opposition from Commissioner Robert Gruhn, who stated that the town shouldn't pay for the water, but rather that the company should.

In opposition to Mr. Gruhn, Max Sherman related that it was stated as law that any municipality should meet the regulations of the proposed ordinance, without charge.

At a regional conference of Essex suburban municipalities with members of the New Jersey Highway Authority in Bloomfield, Mrs. Katherine White, chairman of the authority, agreed to study a new proposal to retain the disputed tollgate at Belleville avenue on the Garden State Parkway but to restrict the outside northbound and southbound lanes to local toll-free traffic using the ramps at Hoover avenue to leave and enter the Parkway. The proposal had been made by Nutley Commissioner John Lucy and Public Works Superintendent Dudley Shepard as a compromise plan after the Authority had refused to move the tollgate to a new site.

Twenty-Five Years Ago

News leaked out that L. Bamberger and Company was planning to construct a large warehouse in the Silver Lake section of Belleville. At a commission meeting, two men had conferred secretly with the board prior to its regular meeting. It was reported on good authority that one represented Bamberger's and the other Thomas Edison, owners of the property the Newark department store was interested in.

Public Safety Director Noll announced that a survey would be undertaken in Belleville concerning the possibility of extending parking meters on Washington Avenue from Mill Street to Greyclark Parkway, with the exception of a short block between Essex Street and Division Avenue. Noll appointed Captain Ken Smith to head a committee which would check several systems used in surrounding communities.

Finance Director Williams criticized persons who had been buying town-owned property and using it for speculation. Williams said that the town was only too willing to give a purchaser as much of a "break" as permissible. He commented that he did not like to see the land bought and then resold for a couple of hundred dollars profit.

Forty Years Ago

A second fire within two months caused considerable damage to the loft and roof of the barn at Lampert's Dairy at 482 Joramoon Street. A previous fire had damaged two milk trucks. Fireman Harry White was overcome with smoke at the blaze and had to be revived by his companions who carried him from the building.

Charles L. Steel Jr., principal of Belleville High School, announced that the June graduating class would number approximately 125. There was an increase of sixteen over the class of 1931, which had numbered 109. Mr. Steel said that all indications pointed to a class of 150 graduates in 1933 and 200 in 1934.

Fifty Years Ago

Twenty members of the Christian Endeavor Society of the Reformed Church attended a picnic and inspection given by the C.E. Union at the Fresh Air Home near Roseland.

Health Commissioner and Mrs. W.B. Watson and Charles Watson motored to Atlantic City for the holiday.



A Few Initial Impressions From o' Freshman in Trénlon

With my first session coming to a close, I would like to very briefly tell you of some of my experiences as a legislator representing Assembly District 11—C which comprises Belleville, Nutley, Bloomfield, Montclair, Verona, Glen Ridge. I am sure everyone is aware we got off to a very slow start having had a problem organizing the Assembly. Recognizing the problem and in an effort to get the show on the road, our Republican leadership took the bull by the horns and arranged, with the cooperation of a few Democrats, to finally and formally organize the Assembly. In this 1972-1973 Legislature, there are 24 Republicans and 16 Democratic Senators. In the Assembly we have 40 Democrats, 39 Republicans and one Independent.

Since then and up to this date, the Legislature has introduced about 2500 bills. The mere introduction of a bill does not mean much until and unless the sponsor asks that it be moved out of committee. The committee at that point studies the bill and if it feels the bill is in the best interest of the citizens of the state of New Jersey, it will release the bill for a floor vote or in the alternative, will offer amendments.

If the bill is passed in the Assembly, it goes to the Senate where the same procedure is followed. If it is approved in the Senate, it then goes to the Governor for his signature or veto.

Insofar as I am concerned as a freshman Assemblyman, I have to date, introduced 25 bills. Among the bills I have introduced are the following:

- Tenants Bill of Rights Law
- School Districts — Optometrist requires Leased Cars — Lessee violation
- Travel Agencies — Regulates
- Mandatory Rubella Vaccinations
- Parental Obligation
- Liquor Prohibited — Institutions
- Explosives Act
- Nutley Volunteer Fire Department Apptment
- Municipal Police & Firemen — Residency
- Municipal Traffic Regulation
- Redistricting
- School Buses — Itemize
- School Crossing Guards — Examination
- Consumer Protection
- Prohibit Motor Vehicle Parking — Private Property
- Adoption
- Publication of Tax Assessments
- Motor Vehicle Sales Contract
- Municipal Tree Removal
- Bill to Create Second & Third River Flood Control Commission
- Prohibit State Income Tax
- Create Commission to Study Elimination of Toll Booths — Garden State Parkway
- Identifying Str. Citizen Buses
- Commission to Study Pre-school Programs
- Handicapped Children Program

I have asked for movement of every one of these bills. The four months that I have served, have been very interesting, challenging, exciting and very often extremely frustrating. Unfortunately, quite a number of the legislators, like myself, are freshmen and it seems some of them must think they are on T.V. or radio because it appears they are putting on some kind of a show — very often being repetitious or repeating what another Assemblyman has already said — or speaking for the benefit of the press. More often than not, the press does not carry their comments and they are just wasting an awful lot of time.

Because of a very busy schedule and wanting to get as much work done as possible, the Speaker will very often put on the board what he thinks are non-controversial bills, resulting very often in long and needless debates along party lines.

At our May 11 session, we had 80 bills on the board to be voted upon. We managed to vote on 18 of them including an Appropriations bill for over \$2,000,000,000. This bill took four hours of debating before it was finally passed, the vote being 42 to 7 with 41 required for passage.

The Assembly did not adjourn until 9 p.m. We were advised that this session would end on May 18, the day our Governor made his recommendations regarding the tax policy commission report. It is my further understanding that after a number of hearings are held on this subject throughout the state, the Legislature will be convening again in June, at which time the governor expects it to vote for some form of tax reform.

It is my intention to continue to write about some of the things that happen in Trenton. I will appreciate hearing from anyone who has any thoughts about any legislation that will improve our way of life as citizens and taxpayers.

Until next time, Let me hear from you.

Cahill's Tax Plan Could Scare Away Big Business

by business through local real estate tax cuts.

"Let's take a look at our situation — after extending the increase in the corporate income tax, the extension of the sales tax to previously exempted areas, the increase in the corporate personal property taxes, and the so-called 'throwback' in real property taxes, we can honestly tell you that our company's taxes to be paid within the state of New Jersey will increase by about 25 percent. If the reductions in the real property tax is taken away this increase then becomes about 30 percent. Since we are concerned here about millions of dollars, we think you will have to agree with us that this can hardly be called a 'windfall.'"

"Further, part of the Governor's recommendations include a corporate income tax measure referred to as the 'sales throwback rule'. The rule would cause businesses that are selling products to customers in states other than New Jersey to incur a corporate income tax increase in the state of New Jersey. This type of income tax allocation factor has been utilized in one state to my knowledge, and is being fought through the courts. The rule is bad tax legislation because the business and corporations in this state will study tax structures of other states, and if they find by qualifying in those states they can pay less taxes there than the equivalent New Jersey tax, then that is exactly what many will do. This would then discourage New Jersey businesses."

"If we were to add this 'sales throwback tax' to those we have already mentioned, our increase would then be about 40 percent. If other businesses and corporations find themselves in the same position as we do, you can imagine the economic impact that this 'tax package' will have all over the state of New Jersey."

We realize that the tax structure of our

state must be changed and certainly recent court decisions have reaffirmed this belief. However, when it appears that in changing this structure we are shifting the tax burden almost entirely to the business community, then we should not be surprised if this results in economic hardships for business, and possibly to many taxpayers. This type of economic impact may cause businesses to relocate and discourage new businesses from moving into the Garden State. Furthermore, austere company budgets, caused by these tax increases, might result in additional unemployment.

In conclusion, I would like to state that my colleagues and I are in favor of a restructuring of the New Jersey taxes and support the concept of improved services and an equitable tax structure. However, we would like to suggest the following changes in the Governor's "Tax Package."

1. Reduce the proposed increase of the New Jersey corporate tax.
2. Abolish the "Excess Gains Tax" concept except to insure that all businesses and companies, after totaling all New Jersey taxes, are equitably sharing the tax burdens.
3. Eliminate the "Throwback rule" in regard to the New Jersey corporate income tax. I have identified that particular measure as bad tax legislation in my remarks.
4. Restudy the tax on leased property to see that it is equitable for all types of business.
5. "We understand that the complete gubernatorial Tax Package is encompassed in 53 bills and 3 constitutional amendment resolutions. Of these only a few are available, so that it is impossible to know of all the ramifications that these bills might have on individuals, corporations and businesses. If there are other measures and changes that we would like to comment on or recommend at a later date, we shall be happy to participate in one of the public hearings to be held around the state."



MY FLIGHT SCHEDULES required me to go to Boston last Friday and to Fort Lauderdale I switched from Eastern Airlines to Northeast. Senior Stewardess Nancy Mulligan, New York based, was added by Lorraine Di Sabato who was an extra flying out of Miami. I must say the Northeast service these girls provided was more than satisfactory. Lorraine Di Sabato is a hazel-eyed, brunette beauty who was runner up in the Miss Miami Airlines Contest held in February. At the JFK stopover, Lorraine returned to the plane with jets of joy in her eyes for she had learned that President Nixon had approved the merger of Northeast Airlines with Delta, one of the most prosperous airlines in the world. The merger permits Lorraine to visit her boyfriend in Houston without any airline cost since Delta flies into Houston from Miami. Lorraine plans to marry Jim York, Houston's right-handed pitching ace.

GOVERNOR WILLIAM CAHILL'S "Master Plan for Tax Reform" which includes the levy of a statewide estate tax, a personal income tax and a takeover of local and private local school systems at the state level has been the subject of favorable and critical reviews.

A critical presentation was made Tuesday night at a public forum held in the Nutley Town Hall sponsored by Essex County Senator James Walkwork and Assemblyman Carl A. Orechio. One of the principal responses came from Hoffmann-La Roche Administrative Vice President Walter W. Weller, Jr., a C.P.A. and a fiscal expert enjoying a national reputation.

Because of the importance of the topic, this week this column reproduces the com-

plete text of Mr. Weller's address. "My name is Walter W. Weller, Jr., and I am a resident of West Orange in Essex County, New Jersey. I am employed as the administrative vice president by Hoffmann-La Roche Inc. in Nutley, New Jersey. Our company is in the health care business. Roche has 10 locations within 7 counties of the state of New Jersey and we are subject to various property taxes, the New Jersey and other states' sales taxes, and the New Jersey corporate business tax. We employ 6,225 employees in the state of New Jersey. "A short time ago the New Jersey Tax Policy Committee issued its report making certain recommendations which would radically change the tax structure of our state. Last week Governor Cahill, after studying these recommendations, made his report to the State Legislature and with some changes in these measures has urged the passage of this "Tax Package" by our State Legislature. We would like to make some comments upon this proposal even though all its ramifications are not yet known nor understood.

"During the many weeks in which these tax proposals have been discussed the words 'business windfall' came into common usage. We think most people, who have heard this expression used or read it in the newspaper, have been led to believe that the corporations and businesses of this state would reap great savings in their total taxes paid to the municipalities, the counties and the state of New Jersey because of proposed changes in the real estate taxes. Even the Governor evidently believes this to be so, since he has proposed an "excess gains tax" for a period of three years on monies saved

Two Guys

1847-1972
SILVER ANNIVERSARY CELEBRATION

Two Guys
One Complete Book Is
WORTH 225
IN TRADE
IN ANY DEPT.
INCL. FOOD

TRADING STAMPS
FREE
WITH EVERY
FOOD
PURCHASE

*Sorry we are not allowed to give stamps or redeem stamp books on alcoholic beverages, cigarettes or liquid milk.

EVERYDAY LOW FOOD PRICES!

CAMPBELL'S TOMATO SOUP 10 1/2 oz. can 10¢	CRISCO SHORTENING 3 lb. can 89¢
FLAVOR ICE PACKAGE OF 24 79¢	WEL CHADE GRAPE DRINK 32 oz. cans 4 99¢
CRISCO OIL 24 oz. btl. 55¢	Two Guys BATHROOM TISSUE 4 pk. 43¢
HERSHEY CHOC. SYRUP 16 oz. can 21¢	SKIPPY CREAMY PEANUT BUTTER 18 oz. jar 63¢
CAMPBELL'S CHICKEN NOODLE SOUP 10 1/2 oz. cans 6 89¢	POP ICE 6 PK. 25¢

300 FT. ROLL
HANDI WRAP 49¢

CARNATION 10-1QT. ENVS.
Non-Fat Dry Milk 1 19

Valuable Coupon
Toward the purchase of
BUY 3, GET 1 FREE
CAMAY COMPLEXION SIZE
4 for 39¢ WITH COUPON

Valuable Coupon
Toward the purchase of
IVORY LIQUID DISH DETERGENT
22 OZ.
39¢ WITH COUPON
GOOD ONLY AT TWO GUYS

Valuable Coupon
Toward the purchase of
TIDE DETERGENT 84-OZ.
\$1.12 WITH COUPON
GOOD ONLY AT TWO GUYS

Valuable Coupon
Toward the purchase of
CARNATION COFFEE-MATE
16 OZ. JAR
39¢ WITH COUPON
GOOD ONLY AT TWO GUYS

FROZEN FOOD DEPT.

TREE TAVERN PIZZA WITH CHEESE 150Z. PKG. 59¢	BANQUET CREAM PIES ALL VARIETIES 140Z. PKG. 4 89¢
BANQUET FRIED CHICKEN HEAT N' EAT 2 lb. 1 49	NEW! BRIGHT & EARLY IMITATION Orange Juice 12-OZ. CAN 27¢ EA. 6-OZ. CANS 2 29¢

AINI JEMIMA FRENCH TOAST 9 oz. **49¢**
HOWARD JOHNSON FRIED CLAMS 7 oz. **69¢**
BUITONI BAKED ZITI W/ CHEESE Baked Shells WITH MEAT SAUCE 12 oz. **39¢**
BANQUET FAMILY SIZE Macaroni & Cheese 3 20 oz. **99¢**

PRODUCE DEPARTMENT

GOLDEN RIPE BANANAS 11¢	GARDIN FRESH SWEET CORN 10 bagged for 68¢
CALIF. LEMONS 200 SIZE 12 69¢	SLICING TOMATOES 3 CUBO CANTONS 89¢

CALIFORNIA ICEBERG LETTUCE LARGE HEAD **18¢**

PROGRESSO SALE!

BEANS CHICK PEAS RED KIDNEY CANNELINI 20 1/2 oz. cans 5 99¢	SOUPS MINESTRONE, LENTIL, MACARONI & BEAN, CHICKARINA 20 1/2 oz. cans 4 89¢
IMPORTED ITALIAN W/ BASIL PEELED TOMATOES 35 oz. can 39¢	

Two Guys BAKERY SALE!

ROUND OR SQUARE: WHITE BREAD 4 lb. 89¢ 6 oz. 39¢	LARGE 8 INCH: PINEAPPLE PIE 39¢
HAMBURGERS OR HOT DOGS PKG. OF 8 29¢ ROLLS 29¢	PKG. OF 12: DONUTS 39¢
TWIN PACK DIP OR REG. 10-OZ. BAG 55¢	LARGE PKG. OR REG. 10-OZ. BAG 55¢

POTATO CHIPS 49¢

APPETIZING DEPARTMENT

PICNIC STYLE TIVOLI IMPORTED HAM 1 lb. 69¢	IMPORTED JARLSBERG SWISS CHEESE 1 lb. 59¢
CASE PORK ROLL ALL WHITE MEAT 79¢	RICH'S TURKEY ROLL RATH 89¢
GENOA SALAMI 1/2 lb. 89¢	

USUAL FINE TRIM SIRLOIN STEAK 99¢

WE SELL ONLY U.S. GOV'T. GRADED CHOICE BEEF

GOV'T INSPECTED FRYING OR BROILING CHICKENS WHOLE **26¢**

Cut or Split **33** LB.

FRESH & LEAN GROUND CHUCK **97¢**

EXTRA LEAN FRESH GROUND ROUND **77¢**

HYGRADE'S ALL MEAT FRANKS **69¢**

GOV'T INSPECTED QUARTERS WING ON CHICKEN BREAST **37¢**

GOV'T INSPECTED THIGH ON CHICKEN BREAST **67¢**

GOV'T INSPECTED THIGH ON CHICKEN LEGS **57¢**

SWISS STEAK BOTTOM **1 27¢**

FRESH SWEET OR HOT ITALIAN SAUSAGE **79¢**

GOV'T INSPECTED QUARTERS BACK ON CHICKEN LEGS **37¢**

U.S.D.A. CHOICE TOP ROUND STEAK **1 37¢**

U.S.D.A. CHOICE TOP SIRLOIN STEAK **1 37¢**

U.S.D.A. CHOICE THICK CUT ROUND LONDON BROIL **1 57¢**

U.S.D.A. CHOICE BONELESS SHOULDER STEAK **1 27¢**

U.S.D.A. CHOICE SWISS STEAK BOTTOM **1 27¢**

U.S.D.A. CHOICE LONDON BROIL

Thick Cut **1 07**

Shoulder **1 07**

CHUCK STEAK 47¢

U.S.D.A. CHOICE

FIRST CUT **57¢**

CENTER CUT **57¢**

BOTTOM ROUND or CROSS RIB ROAST 97¢

WE SELL ONLY U.S. GOV'T. GRADED CHOICE BEEF

TOP ROUND ROAST **1 07**

SILVER TIP ROAST **1 07**

BONELESS RUMP ROAST **1 17**

WHOLE ROUNDS, TOP, BOTTOM, CROSS RIB, PRICED HIGHER

COUNTRY KITCHEN RONZONI EGG NOODLES 16-oz. BAGS **4 99¢**

BITUONI 20% PROTEIN SPAGHETTI, LINGUINE, Thin Spaghetti 8-oz. boxes **5 95¢**

Valuable Coupon
Toward the purchase of
PALMOLIVE DISH DETERGENT
32 OZ.
59¢ WITH COUPON
GOOD ONLY AT TWO GUYS

Valuable Coupon
Toward the purchase of
LIPTON POLY BAG ICE TEA MIX
10/17 OZ. CANS
GOOD ONLY AT TWO GUYS

Valuable Coupon
Toward the purchase of
HUNT'S MAN WICH OR B.B.Q. 15 1/2 OZ. CANS
GOOD ONLY AT TWO GUYS

Valuable Coupon
Toward the purchase of
COMET CLEANSER BATHROOM BUNDLE 4-PK.
4-PK.
35¢ WITH COUPON
GOOD ONLY AT TWO GUYS

TWO GUYS TRADING STAMP
ONE BOOK SPECIAL
YOUR BOOK SAVES **69¢** TOWARD THE PURCHASE OF THE

GIFT DEPT.
10-PC. COFFEE SET
1 coffee pot, 1 covered sugar bowl, 1 creamer, 4 mugs. With rack.
YOU PAY \$1

Two Guys COUPON
SAVE 20¢
TOWARD THE PURCHASE OF ANY PKG. TWO GUYS **White Paper Plates**
One coupon per customer. Good thru Sat., June 3, 1972. BT/6-1

Two Guys COUPON
SAVE 20¢
TOWARD THE PURCHASE OF ANY POUND OR MORE OF **BUTTER**
One coupon per customer. Good thru Sat., June 3, 1972. BT/6-1

Two Guys COUPON
SAVE 20¢
TOWARD THE PURCHASE OF ANY PKG. OF **ICE CREAM**
One coupon per customer. Good thru Sat., June 3, 1972. BT/6-1

Two Guys COUPON
SAVE 20¢
TOWARD THE PURCHASE OF A PKG. OF 2 LB. **KRAFT VELVEETA**
One coupon per customer. Good thru Sat., June 3, 1972. BT/6-1

WEEKLY BONUS SPECIAL
"AIRWICK" SPRAY DISINFECTANT
9-OZ. SIZE
38¢ WITH A FOOD PURCHASE OF \$3.00 OR MORE
HOUSEWARES DEPT.

Two Guys FOOD SUPERMARKETS **KEARNY 175 PASSAIC AVE. (RIVER ROAD)**

OPEN DAILY 9:30 A.M. TIL 10 P.M.
OPEN SUNDAY 10 A.M. TIL 6 P.M.

***For Sales Allowed by Law**

We reserve the right to limit quantities. Not responsible for typographical errors. Prices effective thru Sat., June 3, 1972.

SOCIAL AND CLUB NEWS OF COMMUNITY INTEREST



CONGRATULATIONS — The 15th annual Presentation of Volunteer Service Awards was held recently at Clara Maass Memorial Hospital School of Nursing Auditorium. Mrs. Elizabeth Fox, director of Volunteer Services, presented 135 awards to the adult volunteers who have contributed thousands of hours of service to the hospital serving in many valuable capacities. Mr. B. Thomas Aitken, member of the Hospital Board of Trustees and chairman of the Board of Peoples National Bank & Trust, Belleville, extends congratulations to Mrs. Julia Huemer, 16,000 hours, Mrs. Evelyn Koehler, 10,000 hours and Mrs. Clara Byrnes, 100 hours of volunteer service.

School Association Installs Officers

The regular meeting of the Home School Association took place May 16. Officers installed for the 1972-1973 school year include Mrs. George Veniero, president; Mrs. Ralph Estelle, vice president; Arthur Pico, 2nd vice president; Mrs. Arthur Del Mauro, corresponding secretary; Miss Celeste Ciner, recording secretary and Mrs. Pica, Treasurer.

Following the installation, a catered supper supplied by the parents was served.

Youth & Drugs

William Cahn, president of the National District Attorneys Association, told a Senate hearing recently that young people, 15 to 25, are most adversely hooked on barbiturates and amphetamines.

TAKE A 2 MILE RIDE ON THIS MINIATURE STEAM RAILROAD

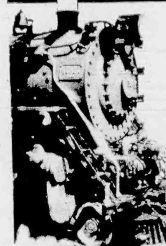

SWITCHES—SIDINGS—SIGNALS
TURNABLE—BRIDGES AND
DIESEL LOCOMOTIVES



FUN FOR EVERYONE C&S RAILROAD

BECKER FARM LIVINGSTON AVE.
IN ROSELAND, N. J. 07068
CHARTER TRIPS AVAILABLE

Hours of Call for Information: 201-226-2003

SCHEDULES
MEMORIAL DAY
10:30 to 12 noon
1:30 to 5:30 pm
JULY 4th
10:30 to 12 noon
1:30 to 5:30 pm
WEDNESDAY
10:30 to 12 noon
1:30 to 5:30 pm
AUGUST
10:30 to 12 noon
1:30 to 5:30 pm
FARES:
UNDER 12 YEARS, 25¢
12 YEARS AND OVER, 50¢
7:00 to 8:00 pm: 50¢ (Schedules Subject to Change)

Let your kids go and grow at a "Y" resident camp this summer.

For boys, 8-16 yrs.

CAMP KIAMESHA
in the Kittatinny Mountains

Swimming, boating, archery, crafts, horse-back riding, hiking in the clean air of beautiful Sussex County.

For information, call or write

CAMPING SERVICES BRANCH YM-YWCA
600 Broad Street, Newark, N. J. 07102
(201) 624-5620



SERVICE AWARD PIN — Mrs. Donna Priore, secretary of Volunteer Services at Clara Maass Memorial Hospital, presents Rita DeVita of Newark with her service award pin for completing 200 hours. Candy stripe cap was also presented. Other student volunteers from Newark who received awards are Debbie Lombardi and Rosemary McGee, 100 hours and Mary Beth Oelkers, 50 hours.

Family Night Sponsored By School Group

The Home and School Association of School No. 10 sponsored a Family Night on Thursday evening, May 18 in which the students and their families got together for a fun-filled night of entertainment.

To begin the show, the 5th and 6th grade choir performed several selections led by Mrs. Ann Chalemi. Mr. Conrad Woyce of Conrad's Marionettes then presented his production of The Runaway Rocket which took place in the school auditorium.

Following the puppet show, everyone gathered on the school grounds where hot dogs and soda were on sale.

Car Inspection Hours Extended For Motorair

Director Ray J. Manni today announced the Motorair Motor-Vehicle Inspection Station will be open Tuesday evenings until 8 p.m., beginning this week.

The station had been operating Monday through Saturday, 8 a.m. to 5 p.m., and Thursdays until 8 p.m.

"We are extending Motorair's hours of operation to accommodate motorists who previously used our East Orange Station," Manni explained.

Frank Pesveye Is Elected To New Post

Mr. Frank C. Pesveye was elected to serve on the New Jersey Hospital Association Board of Trustees Jack W. Owen, President of the New Jersey Hospital Association announced recently.

Mr. Pesveye is a member of the Clara Maass Memorial Hospital Board of Trustees since 1965 has been active in numerous civic and professional organizations. He was formerly special assistant to the president of Peoples Trust of N. J. and Sales Promotion Manager of Public Service Electric and Gas Co. He is now executive vice president of Creative Communication Associates, Inc. and is a member of the Board of Directors of Baritan Valley National Bank.

Mr. Pesveye is a faculty member of the School of Public Relations of the N.J. Bankers Association, member of the Budget Review Committee of the N.J. Hospital Association and Executive Committee member of the Northwest Essex T.B.R.D. League.

Mr. Pesveye is a graduate of the School of Commerce of N.Y. University and served on its evenings division faculty for 30 years.

This is the first time that a member of a hospital Board of Trustees has been elected to serve on the Board of Trustees of the N.J. Hospital Association.

Mr. Pesveye and his wife the former Evelyn Terrell reside at 126 Satterthwaite Avenue, Nutley.



Frank Pesveye

Alane Schreier On Dean's List

Miss Alane Schreier, 133 Smallwood Avenue, has completed her sophomore year at the Eastman School of Music of the University of Rochester on the Dean's List.

Miss Schreier, a music education major, while actively engaged in several symphonic music groups at Eastman, also found time during the year for extra curricular activities as well. As a result, she has been elected vice president of the Eastman Sigma Theta Chapter of the Sigma Alpha Iota Sorority and vice president of the Eastman Chapter No. 50 of the Music Educators National Conference for the coming year.

In addition to these two newly acquired positions, Alane has been nominated for state officership of the Music Educators National Conference. She is looking forward to her Junior year at Eastman with much anticipation.

Warm Water Increases Life Of Cut Flowers

You can enjoy cut flowers in your home for a longer time if you give them proper care, advises William F. Munk, senior county agricultural agent of Essex County.

If the flowers appear a little wilted cut the ends off the stems and place them in warm water that is about 100 to 110 degrees before you arrange them.

It's not necessary to use a thermometer. Water that feels warm is about right.

Munk also suggests using a flower preservative. Such a mixture contains dextrose or Sucrose, a material to acidify the water, and a material to control the growth of micro-organisms in the solution. Your favorite florist or garden center should have a preservative.

By using it you won't have to change the water as frequently, says Munk.

Relax LUXURIOUSLY yet informally at

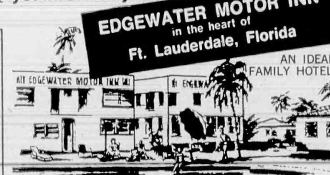

EDGEWATER MOTOR INN
in the heart of Ft. Lauderdale, Florida
AN IDEAL FAMILY HOTEL
All conveniences, modern inn, air conditioning, swimming pool, and more.
• King size heated pool
• Private
• Pool deck
• Shuttleboard
• Off street parking
A fully furnished 1-bedroom apartment in Ft. Lauderdale's finest motor inn for only \$89.50 per week for 4 people. maid service not included. Stores across the street. Half block from beach. Rooms, efficiencies, larger apartments available.
Write for rates and folder today.
EDGEWATER MOTOR INN
2800 East Las Olas Blvd. • Ft. Lauderdale, Florida
Phone (305) 525-3348



AWARDS FOR SERVICE — Mrs. Donna Priore, secretary of Volunteer Services at Clara Maass Memorial Hospital, presents service awards to Albin H. Oberg executive director looks on. Student volunteers receiving pins are from left, Ellec DeChiaro, 50 hours, Lillian DeLuccio, 250 hours, Mona Gazzo, 250 hours and Jeffrey Goodfriend, 100 hours.

Student Volunteer Awards Given For Service To Local Hospital

Over 200 parents, relatives and friends attended the Student Volunteer Awards Ceremony held at Clara Maass Memorial Hospital, Belleville recently. Miss Elizabeth Fox, Director of Volunteer Services, presented awards to 106 students, who during the past year, have contributed many hours of service after school, during week-ends and holidays as well as on their summer vacation period.

These high school students, Nurse to Win Honor At Playboy Club

A nurse in the Caldwell-West Caldwell Public Schools, Mrs. Eleanor Grunberg, will be receiving the annual award from the New Jersey Optometric Association for her endeavor to change the terminology from color blind to color deficient.

work.

50 hours: Janice Amico, Rosanne Amoroso, Patricia Bradley, Rosemary Candore, Margaret Coughlin, Ellen De Chiaro, Jean Marie DeLuca, Sharon Freda, Patricia Guadaccia, Elaine Hamilton, Mary Kazarian, Gloria Kelly, Rosemary Mattern, Jan Pitera, Jacklyn Serratielli, Barbara

Smith, Barbara Stefanyk, Pamela Touch, Margaret Trabucco, Kathy Warnach, Robert West, Monica Zenobi, Patricia Lister; 100 hours: Mary Baker, Bonnie Berkowitz, Joan Cassin, Marianna Castellano, Cynthia Esposito, Kathleen Freitag, Patricia Freitag, Jeffrey Goodfriend, Marianne Guerra, JoAnn Raimo, Janice Raimondi, Debbie Van Ormer, Beverly Wanchio; 250 hours: Claire Davis, Lillian De Luccio, Maryann DeMeo, Mona Gazzo, Deborah Illaria, Nancy Killen, Suzanne Liloia, Janet Lillore, Donna Murrellia, Susan Ryan;

500 hours: Cynthia Kelly, Victor Rozyski; Candy Stripe Caps (200 Hrs. of Serv.) Ann Marie Dobrowski, Patricia Dolan, Sharon Dunskey, JoAnne Servidio.

14 years or older, have given thousands of hours of service in such areas as escorting patients, delivering mail, fruit bowls and flowers, assist in central service, at the information desk and in clerical work.

14 years or older, have given thousands of hours of service in such areas as escorting patients, delivering mail, fruit bowls and flowers, assist in central service, at the information desk and in clerical work.

14 years or older, have given thousands of hours of service in such areas as escorting patients, delivering mail, fruit bowls and flowers, assist in central service, at the information desk and in clerical work.

14 years or older, have given thousands of hours of service in such areas as escorting patients, delivering mail, fruit bowls and flowers, assist in central service, at the information desk and in clerical work.

14 years or older, have given thousands of hours of service in such areas as escorting patients, delivering mail, fruit bowls and flowers, assist in central service, at the information desk and in clerical work.

14 years or older, have given thousands of hours of service in such areas as escorting patients, delivering mail, fruit bowls and flowers, assist in central service, at the information desk and in clerical work.

14 years or older, have given thousands of hours of service in such areas as escorting patients, delivering mail, fruit bowls and flowers, assist in central service, at the information desk and in clerical work.

14 years or older, have given thousands of hours of service in such areas as escorting patients, delivering mail, fruit bowls and flowers, assist in central service, at the information desk and in clerical work.

14 years or older, have given thousands of hours of service in such areas as escorting patients, delivering mail, fruit bowls and flowers, assist in central service, at the information desk and in clerical work.

14 years or older, have given thousands of hours of service in such areas as escorting patients, delivering mail, fruit bowls and flowers, assist in central service, at the information desk and in clerical work.

14 years or older, have given thousands of hours of service in such areas as escorting patients, delivering mail, fruit bowls and flowers, assist in central service, at the information desk and in clerical work.

14 years or older, have given thousands of hours of service in such areas as escorting patients, delivering mail, fruit bowls and flowers, assist in central service, at the information desk and in clerical work.

14 years or older, have given thousands of hours of service in such areas as escorting patients, delivering mail, fruit bowls and flowers, assist in central service, at the information desk and in clerical work.

14 years or older, have given thousands of hours of service in such areas as escorting patients, delivering mail, fruit bowls and flowers, assist in central service, at the information desk and in clerical work.

14 years or older, have given thousands of hours of service in such areas as escorting patients, delivering mail, fruit bowls and flowers, assist in central service, at the information desk and in clerical work.

14 years or older, have given thousands of hours of service in such areas as escorting patients, delivering mail, fruit bowls and flowers, assist in central service, at the information desk and in clerical work.

14 years or older, have given thousands of hours of service in such areas as escorting patients, delivering mail, fruit bowls and flowers, assist in central service, at the information desk and in clerical work.

14 years or older, have given thousands of hours of service in such areas as escorting patients, delivering mail, fruit bowls and flowers, assist in central service, at the information desk and in clerical work.

14 years or older, have given thousands of hours of service in such areas as escorting patients, delivering mail, fruit bowls and flowers, assist in central service, at the information desk and in clerical work.

DON'T GET MARRIED!

before SEEING
Our outstanding line of
Riviera or Copperplate Engraved

INVITATIONS

Personalized Wedding Favors, Bridal Shower Favors, Lowest Prices! Latest Styles!

Serafino Printing Co.
542 Washington Avenue, Belleville
Open Fri. Night 7-9 759-0571



The Time Machine WITTMAYER "2000"
A LUXURIOUS WITTMAYER PRODUCT

AUTHORIZED DEALER
NIDO-LONGINES
ZODIAC-SEIKO
HEUER-TIMEX
BULOVA-ACCUTRON
CARAVELLE

NUTLEY WATCH SHOP
Paul DeVenuto

216 Franklin Ave.
(At Centre St.)
Nutley 667-2521

Personally, we don't care what you think about phone service.

True

False

On the contrary, we do care what you think about our service. And every month we call thousands of phone customers throughout the state to find out.

We want to know if you get a dial tone fast enough, if you call go right through, and whether you can hear and be heard every time you call.

We talk to people who've recently had a phone installed or

repaired to find out if the work was done on time and to their liking. And whether or not we were courteous and seemed to be interested.

What have you been telling us? That there are still a few trouble spots needing extra work. But that service in other areas is generally good. We'll be working to improve that, too. Because to our way of thinking, being good

isn't good enough. If you've never been asked for your opinions, and would like to let us know how you feel about

any aspect of our service, drop us a line. Send your letter, or a postcard, to Customer Service, Room 1702, New Jersey Bell, 540 Broad Street, Newark, New Jersey 07101.

We'd like to hear from you.

New Jersey Bell

SOCIAL AND CLUB NEWS OF COMMUNITY INTEREST

JoAnn Hackos Earns Doctorate In English



Mrs. JoAnn Hackos

Mrs. Jo Ann Hackos, daughter of Mrs. Mary Burde Torre of 4 Moore Place, received her doctor of philosophy in English literature from Indiana University, Bloomington, Indiana, on May 5. A 1964 graduate of Belleville High School, she attended the University of Rochester, N.Y., and received her B.A. and M.A. degrees from Indiana University where she graduated Summa Cum Laude.

Mrs. Hackos resides in Mt. Pleasant, Michigan, where her husband Dr. William Hackos is on the faculty of Central Michigan University. They are the parents of two sons, David and Nathan.

Nutley High Class of '62 Plans Reunion

The Nutley High School Class of 1962 is planning a 10th reunion on September 22, 1972 at the San Carlos Restaurant in Lyndhurst. The Reunion Committee has been unable to locate the following people. Anyone who may know the present address of any of these people (or their parents) is requested to forward it to Mrs. Maria Toto Edelstein, 11 Clarence Ave., Elberon, New Jersey or call (201) 222-9406.

Joyce Blum, Jeffrey Anderson, Claire Bernier, Carole Brenne, June Butler, Allan Cole, Carole Depiro, Rosalie Di Nola, Kathleen De Rosa, Robert Deriam, Carol Duckler, Ernest Evangelista, Catherine Fama, Robert Friday, Joan Rivers, Judith Glatstein, Pam Kearney, Richard Koll, Barbara Lamb, Patsey Leno, Helen Mulvihill, John Narucki, Janice Nolan, George Scaturro, Peter Schiefer, Elaine Schrek, Diane Schwartz, Charles Scillieri, Robert Scott, Barbara Seekins, JoAnne Tauriello, Phyllis Trumolito, Sam Ugliarolo, Jean Vander Wende, Sheila Young, Sandra Vander Vere.

It's easy to voice an opinion before one knows much about the subject involved.



DINING AND DANCING — Mrs. and Mr. Charles Ashe of Belleville enjoy the pre-cocktail refreshments at the annual Clara Maass Guild Dinner-Dance which was held recently at Wayne Manor. Mrs. Ashe was chairlady of the reception committee for the fund raising event.



Miss Laurie Long



Miss Kimberly Long

Belleville Sisters Enroll At Katharine Gibbs

Miss Laurie Campbell Long and Miss Kimberly Long, daughters of Mr. and Mrs. Frederick L. Long of 393 Washington Avenue, have been accepted at Katharine Gibbs School in New York for the fall semester. Both are enrolled in the two year liberal arts secretarial course.

Laurie, a graduate of Bel-

Spray Now To Control Destructive Peach Rot

Brown rot is one of the most destructive peach diseases in this area. But fortunately for the peach lover, the research plant pathologists at Rutgers University have an answer for the disease.

Experiments have been conducted for many years to determine not only the best chemical to stop brown-rot, but also the most effective time to apply the sprays.

The disease does not rot the fruit until it is almost ripe, and this might lead you to believe that sprays are most important during mid-summer. But research has proved that the disease gets its start when peaches are in blossom, according to Mr. William F. Munk, senior county agricultural agent of Essex County.

Commercial peach growers

start brown-rot sprays early in the spring. They apply the first one when pink color first appears in the blossom. Additional sprays are put on every 3 or 4 days during the blooming period.

Disease control sprays can then cease off until peaches start to mature, but you must resume sprays at that time.

Mr. Munk says that a schedule applied according to caption will assure a good commercial crop of peaches.

And even if you have just one or a few trees, the Rutgers spray schedule will assure a good crop for you.

Ask your Essex County Agricultural Extension Service, 900 Bloomfield Ave., Verona, New Jersey 07044, for the free instruction sheet, "Peach and Nectarine Spray Schedule for New Jersey Home Orchards."

Right here at
MIAMI BEACH
all the fun
at a price you can enjoy!

Directly on the ocean
Private Beach
Swimming Pool
Air-Conditioned, heated
Coffee Shop
Cocktail lounge
Self Service Laundromat
Free self parking at your door
Pool Table
Shuffleboard
Free golf next block

New Color T.V. & Phones
in all rooms
Beautiful motel rooms
and fully equipped
efficiency with two
new double beds

CREDIT CARDS HONORED:
Diner's Club
American Express
Carte Blanche
Master Charge
BankAmericard
Charges

24-HOUR SWITCHBOARD SERVICE

Whispering Palms
Resort Motel

Conveniently Located—
Just minutes to all day or
night activities—Directly on
the coast

Write or Call for Brochures
and rate charts
D.J. Clark—Owner/Manager
Phone 505-547-5613

18901 COLLINS AVENUE, MIAMI BEACH, FLA. 33160



MEDAL FOR SERVICE — Miss Mary Connolly of 136 DeWitt Avenue is shown receiving the Bishop Bernard J. McQuade Medal for Distinguished Service from Mr. Thomas G. Foley, president of Seton Hall University during commencement exercises in South Orange. Miss Connolly, assistant to the executive dean of the South Orange campus, was cited for "her loyalty and dedication to her responsibilities."

Newark Library Reference Center For This Area

More than 28,000 books in 22 foreign languages are available to Library patrons in Newark and throughout New Jersey at the Newark Public Library.

The largest and most comprehensive publicly accessible collection of its kind in the state, the Newark Library's foreign language collection serves book borrowers throughout the Garden State under a state grant.

Titles are represented in the following languages: Arabic, Armenian, Czech, Dutch, Danish, Estonian, French, German, Greek, Hungarian, Hebrew, Italian, Lithuanian, Norwegian, Polish, Portuguese, Rumanian, Russian, Spanish, Swedish, Ukrainian and Yiddish.

As the metropolitan reference center for northern New Jersey, the Newark Library was chosen to house the collection because of the ethnic diversity and the amount of foreign business conducted in the northern portion of the state. Last year, 8,000 foreign language books were transferred from the State Library in Trenton to augment Newark's collection as the

central depository for books in foreign tongues.

Most of the foreign language books at Newark are fiction and general literature. The Children's and Schools Department offers books in 15 languages, and is especially strong in Spanish, Portuguese, French, German and Italian titles.

The foreign language collection is supplemented each year with the purchase of 800 to 1,000 books in addition to donations from individual and groups. Last year nearly 600 volumes in Portuguese were donated to the Newark Library by the Gulbenkian Foundation through the Portuguese Consulate.

Books in foreign languages can be borrowed by any person holding a Newark Library card. And any branch and public library in the state can request a three-month loan of 25 to 30 books in one language.

According to James E. Bryan, Director of Newark Library, the foreign book collection answers real needs of New Jersey residents.

The criminal is a criminal whether he is rich or poor, regardless of what society failed to do for him when he was young.



IN NEW POST — William E. Medford, re-elected Essex Chapter chairman of the American Red Cross, congratulates Robert B. Reilly of Belleville, right, on his election as assistant treasurer of the Red Cross group at the chapter's 6th annual meeting.

House Plants Really Thrive Under Fluorescent Lights

You can save decorative plants in your home, even in dark corners, by adding fluorescent light to your planter. The trick is to know how much light to use, and when and how to water and fertilize the plant.

Mr. William F. Munk, senior county agent of Essex County, offers the following suggestions for growing plants in dimly lit areas in your home.

Illuminate the plants with fluorescent lamps 12 to 16 hours daily. Give uniform illumination over a wide area, and keep the light at least six inches from the plant to prevent heat damage to the leaves.

Fluorescent lamps must burn in special fixtures. Don't try to build the frame for the lamps yourself. You can get mounting fixtures at an electrical supply store. They consist of a metal frame, connectors, and built-in ballast to regulate power input. A clear shield in front of the lamp will prevent plants from touching the hot lamps.

Place the planter where the temperature during the day is about 70 degrees and 65 degrees at night. Avoid hot or cold drafts.

Watering and fertilizing will depend on the type of plant you have.

Ask for Extension Bulletin no. 337 entitled "Care of House Plants", and also for G-187 en-

itled "Landscape Gardens with Controlled Lighting." Address your request to the Essex County Agricultural Extension Service, 900 Bloomfield Avenue, Verona, New Jersey 07044.

LFO
LINOLEUM & CARPET

NICK MATTIA
Carpet Manager
Wall-To-Wall CARPETING
Room-Size Rugs
Tiles • Vinyl Linoleum

95 CLAY ST.
Newark, N.J. 07104
(201) 485-0600

THE FRIENDLY HOTEL WARREN
ON THE OCEAN
SPRING LAKE, N. J. 07712

PRIVATE BEACH • GOLF COURSE
PRIVATE POOL • ALL SPORTS
ENTERTAINMENT • RESTAURANT
FURNISHED CHILDREN'S ACTIVITIES
• WOODEN FLOOR

ATTRACTIVE RATES
Write for Brochure
Pool • Cabana
Covered Deck
Free Parking

OPEN JUNE 25

17-Piece Deluxe Cutlery Set

Complete set only
\$9.95
plus tax
p. & h. del.

Stainless Steel Blades
Guaranteed to Stay Sharp For 30 YEARS

Yes, you get all 17 super-sharp knives for only \$9.95! Deluxe set includes all the knives you need for food preparation, carving and serving—shipped direct to you from the manufacturer in Solingen, West Germany! You would normally expect to pay \$2 each for knives of this quality and handsome design. This big 17-piece set of imported Cutlery is actually guaranteed not to need sharpening for 30 years from date of purchase! Order TODAY. Supplies limited.

MAIL ORDER MART, Dept. 16
2701 Starling Rd., Suite 132
Monroe, Louisiana 71201

Please send me the 17-piece imported knife set. If I am not completely satisfied, I will return it within 10 days for a full refund.

Name _____
Address _____
City _____ State _____ Zip _____

DON'T MOVE—IMPROVE LUMBER & building supplies

PLY-GEMS ABITIBI AND BOISE CASCADE PANELING

TILE SAND BRICK CEMENT ETC.

CEILING TILE

MASONRY

CARPENTRY

INSULATION

VIOLA

ROOFERS

100 WASHINGTON AVE. NUTLEY 667-7000

OUTTERS BRICKLAYER FLOORING PLASTERERS

SOCIAL AND CLUB NEWS OF COMMUNITY INTEREST



Miss Lyn O'Neill

Katharine Gibbs Has Accepted Lyn B. O'Neill

Miss Lyn Barbara O'Neill, of 33 Division Avenue, has enrolled at the Katharine Gibbs School in Montclair for the One-Year Secretarial Course beginning in September.

Miss O'Neill, the daughter of Mr. and Mrs. Charles Joseph O'Neill, Jr., is a student at Belleville High School.

For over 60 years Katharine Gibbs graduates have achieved worldwide status as executive and administrative secretaries.

DOG OBEDIENCE CLASSES IN NUTLEY

Exclusive trainers for the Humane Societies.

Lesson Course **\$25**

For All Breeds ENROLL NOW FOR SUMMER COURSE

H.J. Dog College

687-2393

STORK CLUB

Joseph W. Schlaine

A second child, a son, Joseph William was born to Mr. and Mrs. Thomas J. Schlaine of Middletown, April 4 at Clara Maass Memorial Hospital. Birth weight was 9 pounds, 8 ounces. He joins Tracie 2½. Mrs. Schlaine is the former Glenda Porter daughter of Mr. and Mrs. William H. Porter of Commerce, Georgia. Mr. Schlaine son of Mr. and Mrs. Schlaine of 33 Adelaide Street is a carpenter with Hoffmann-LaRoche, Nutley.

Madison W. Horn

A first child, a son, Madison William was born to Mr. and Mrs. John G. Horn of Kearny, April 6 at Clara Maass Memorial Hospital. Birth weight was 8 pounds, 2 ounces. Mrs. Horn is the former Madelyn Ayres daughter of Mr. and Mrs. Madison Ayres of 113 William Street. Mr. Horn son of Mr. and Mrs. William Stave of 109 William Street is a Stationary engineer with Westinghouse, Newark.

Kimberly DiMiceli

A first child, a daughter, Kimberly was born to Mr. and Mrs. John Di Miceli of Kearny, April 7 at Clara Maass Memorial Hospital. Birth weight was 5 pounds, 3 ounces. Mrs. Di Miceli is the former Suzanne Nadeau daughter of Mr. and Mrs. Gerard Nadeau of 52 Hornblower Avenue. Mr. Di Miceli son of Mr. and Mrs. John Di Miceli of Nutley is supervisor of computer operators with Lightolier Corp., Kearny.

Marie Coviello

A second child, a daughter, Marie was born to Mr. and Mrs. Bruno Coviello of 110 Brighton Avenue, April 30 at Clara Maass Memorial Hospital. Birth weight was 7 pounds, 4 ounces. She joins Alex 14 months. Mr. Coviello is a chef with Three Guys from Italy.

Jacqueline M. Budenas

A third child, a daughter, Jacqueline Michelle was born to Mr. and Mrs. John G. Budenas of Nutley, April 8 at Clara Maass Memorial Hospital. Birth weight was 6 pounds, 10 ounces. She joins John Matthew 3½. James Michael 2½. Mrs. Budenas is the former Margaret Smith daughter of Mr. and Mrs. Matthew Smith of Toms River formerly of Belleville. Mr. Budenas son of Mr. and Mrs. John Budenas of Belleville is an English teacher at Franklin School, Nutley.

John Rongermirino Jr.

A first child, a son, John Jr. was born to Mr. and Mrs. John Rongermirino Sr. of Newark, April 15 at Clara Maass Memorial Hospital. Birth weight was 8 pounds, 13 ounces. Mrs. Rongermirino is the former Valerie Polci daughter of Mr. and Mrs. Manlio Polci Sr. of Newark. Mr. Rongermirino son of Mr. and Mrs. Erasmo Rongermirino of Ginoxa, Italy is a printer with Mattia Press, Belleville.

Michael P. Butler

A first child, a son, Michael Patrick was born to Mr. and Mrs. Ronald Butler of 471 Jaramela Street, April 23 at Clara Maass Memorial Hospital. Birth weight was 6 pounds, 1 ounce. Mrs. Butler is the former Maryann Hrubash daughter of Mr. and Mrs. George Hrubash of Nutley. Mr. Butler son of Mrs. Catherine Butler of Nutley is a computer programmer with Blue Cross - Blue Shield, Newark.

Loren D. Brown

A first child, a daughter, Loren Demontay was born to Mr. and Mrs. Douglas Brown of 22 Cortlandt Street, April 28 at Clara Maass Memorial Hospital. Birth weight was 7 pounds, 5 ounces. Mrs. Brown is the former Linda Charles daughter of Mr. and Mrs. John Charles of Belleville. Mr. Brown is in the service.

Brian E. McTigue

A first child, a son, Brian Elmer was born to Mr. and Mrs. Brian C. McTigue of 21 Clinton Street, April 27 at Clara Maass Memorial Hospital. Birth weight was 8 pounds, 3 ounces. Mrs. McTigue is the former Diane Taylor daughter of Mr. and Mrs. Elmer Taylor of Belleville. Mr. McTigue son of Mr. and Mrs. John McTigue of Brooklyn New York is a foreman with Hertz Rent-A-Car, Newark Airport.

Vincent Thomas Jr.

A first child, a son, Vincent Jr. was born to Mr. and Mrs. Vincent Matrone Sr. of 86 Cedar Hill Avenue, April 29 at Clara Maass Memorial Hospital. Birth weight was 8 pounds, 1 ounce. Mrs. Matrone is the former Marian Anderson daughter of Mr. and Mrs. Arthur Anderson of Harrison. Mr. Matrone son of Mr. and Mrs. Dominick Marrone of Belleville is an office worker with Belleville Scale & Equipment Co. The baby's great grandmothers are Mrs. George Steiner of Haddon M. Pearl Anderson of Milwaukee, Wisconsin and Mrs. Vincenza Risoli of Belleville.

Robert J. Pugliese Jr.

A first child, a son, Robert John was born to Mr. and Mrs. Robert J. Pugliese of Nutley, April 30, at St. Barnabas Medical Center. Birth weight was 5 pounds, 13 ounces. Mrs. Pugliese is the former Patricia Mancione daughter of Mr. and Mrs. Charles Mancione of Continental Ave. Mr. Pugliese son of Mr. Emidio Pugliese of Nutley is with Sally's Auto Parts, Nutley.

Matthew J. and Paul H. Szep

Two sons, Matthew Joseph and Paul Henry were born to Mr. and Mrs. Edward J. Szep of Bloomfield, May 1 at Clara Maass Memorial Hospital. Birth weights were 7 pounds 10 ounces. They join Carole 5½, Edward 4. Mrs. Szep is the former Carole Gelling daughter of Mr. and Mrs. Henry G. Gelling Sr. of Edison. Mr. Szep son of Mrs. Helen E. Szep of 29 Berkeley Ave. is art director with Barberta-Miller Advertising, Fairfield.

Tracy L. Monterosa

A second child, a daughter, Tracy Leigh was born to Mr. and Mrs. Ralph Monterosa of 20 Mt. Pleasant Avenue, May 1 at Clara Maass Memorial Hospital. Birth weight was 6 pounds, 13 ounces. She joins Carrie Anne 2. Mrs. Monterosa is the former Ruth Ann Christopher daughter of Mr. and Mrs. John Christopher of Nutley. Mr. Monterosa son of Mr. and Mrs. Ralph Monterosa of Nutley is a Salesman with Hoffmann-LaRoche.

Michael C. McCree

A first child, a son, Michael Christopher was born to Mr. and Mrs. Frank McCree of 16 Cuozzo Street, May 2 at Clara Maass Memorial Hospital. Birth weight was 8 pounds, 1 ounce. Mrs. McCree is the former Jeanne

Parisi daughter of Mr. and Mrs. Ribile Parisi of Maplewood. Mr. McCree son of Mrs. Sara McCree of Bloomfield is a teacher in Franklin Elementary School, Bloomfield.

Michelle J. Iannini

A second child, a daughter, Michelle Joy was born to Mr. and Mrs. Frederick Iannini of Lyndhurst, May 4 at Clara Maass Memorial Hospital. Birth weight was 6 pounds, 5 ounces. She joins Frederick Jr. 3½. Mrs. Iannini is the former Joy Ross daughter of Mr. and Mrs. George A. Ross of Jefferson Street. Mr. Iannini son of Mr. and Mrs. Frederick A. Iannini of De Witt Avenue is a truck driver with Sun Oil Company, Newark.

Tina M. Farah

A first child, a daughter, Tina Marie was born to Mr. and Mrs. John Farah of 145 Garden Avenue, May 6 at St. Barnabas Medical Center. Birth weight was 7 pounds, 11½ ounces. Mrs. Farah is the former Angie Gangemi Newark.

Louis Stellato IV

A second child, a son Louis IV was born to Mr. and Mrs. Louis Stellato III of 143 Academy Street, May 10 at Clara Maass Memorial Hospital. Birth weight was 7 pounds. He joins David 2. Mrs. Stellato is the former Mary Ann Villapoto daughter of Mr. and Mrs. Adolph Villapoto of Paterson. Mr. Stellato son of Mr. and Mrs. Louis Stellato Jr. of Belleville is a self-employed carpenter.

Philip A. Fisher

A second child, a son, Philip Anderson was born to Mr. and Mrs. William P. Fisher of Bloomfield, May 10 at the Hospital Center at Orange. He joins Laura Ann 1½. Mrs. Fisher is the former Suzann Wilson of Orange.

Stephen W. Fisher

A first child, a son, Stephen Wayne was born to Mr. and Mrs. Dennis Fisher of North Arlington, May 12 at Clara Maass Memorial Hospital. Birth weight was 6 pounds, 11 ounces. Mrs. Fisher is the former Linda Teal daughter of Mr. and Mrs. John B. Teal Sr. of 42 Honiss Street. Mr. Fisher son of Mr. and Mrs. John W. Fisher of North Arlington is a fireman with Public Service Electric & Gas Company, Kearny Generating Station.

Todd Gonnella

A third child, a son, Todd, was born to Mr. and Mrs. John Gonnella of 28 Branch Brook Drive, May 12 at Clara Maass Memorial Hospital. Birth weight was 6 pounds, 1 ounce. He joins John 5 and Jo-Ann 4. Mrs. Gonnella is the former Josephine-Lento daughter of Mr. and Mrs. John P. Lento of Newark. Mr. Gonnella son of Mrs. Angelina Gonnella of Newark is a meat manager with Staff Good Deal Supermarkets, Totowa.

Charity begins at home if it begins.

Grand OPENING

Saturday, June 3 NUTLEY HEALTH FOOD SHOPPE

- Natural and Organic Foods
- Natural and Organic Vitamins
- Honey-Sweetened Ice Cream in many flavors
- Salt-free and Sugar-free DIET FOODS

- Vegetarian Foods
- Health Books
- Natural Cosmetics

- SNACK BAR
- JUICE BAR

Come in... We're Open Now!

357 Franklin Ave. at Chestnut St. Nutley 667-4550

Bob Syll

Michael Syll

Essex College Was Discussed At Meeting

"The Purposes and Goals of Essex County College" was the subject of a talk by its president, J. Harry Smith, guest speaker at the spring meeting of the Essex County Council of Parent-Teacher Associations on May 16, at Orange High School.

Dr. Simeon Moss, Essex County Superintendent of Schools, and Mrs. Erlene M. Holmes, principal of Orange High School extended greetings.

Mrs. Carmen Juliano of Orange was chairman of the committee of arrangements for the meeting which included Mrs. Edward Edgar, also of Orange, Mrs. Felix Luck, East Orange, Mrs. Samuel P. Oppenheimer, West Orange, Mrs. Gilbert Palm, Livingston, Mrs. David Satz, Jr., South Orange, Mrs. Phoebe Weiland, Irvington, and Mrs. James Dean, Mrs. Edgar Trimmel and Mr. Lucius Tompkins, all of Newark.

Post Auxiliary Head Announces New Appointments

At the Installation of Officers Party, at the Firemen's V.F.W. Post Home, Saturday, May 13, 1972, newly installed president, Mrs. Robert Miller, Glen Ridge announced the following appointments: color bearers, Mrs. Hugo Hintze, East Orange, Mrs. Eugene Rolandelli, Mrs. Angelo Chiaravallia, and Mrs. Thomas A. O'Neill, Jr. all of Newark; banner bearer, Mrs. Margaret McDevitt, flag bearer, Mrs. Bernice Cheney, both of Newark; Americanism and Loyalty Day and patriotic instructor, Miss Margaret Keppeler, East Orange, musician, Mrs. Albert Essig, Newark; historian, Mrs. Grace Muller, Nutley; V.F.W. Buddy Poppo, chairman, Mrs. Joseph Giesen; Voice of Democracy contest chairman, Mrs. Alice Redmond, both of Newark.



CRUISING — Miss Sandra Haley of 30 Washington Avenue stopped to pose for the cameraman on the deck of the Home Line's Flagship, S.S. Oceanic just before sailing out of New York on a week's holiday cruise to Nassau, capital of the Bahamas. Sandra is a beautician.

SISTERHOOD CONG. AHAVATH ACHIM

MID-YEAR RUMMAGE SALE

SPRING AND SUMMER BARGAINS

HOUSEHOLD ITEMS

SUN. & MON. JUNE 4th & 5th

10 a.m. to 3 p.m.

125 Academy St., Belleville, N.J.



Why The "Now Generation" Comes to DeWitt!

Mini-skirts, long hair, and bell bottom trousers don't make the people at DeWitt uncomfortable. That's because we're a young crowd ourselves. And we know what motivates youth and how to help young adults. As a matter of fact, our future depends on the "Now Generation". Already 40% of our customers are under 35. So come on in to friendly DeWitt and we'll help with your future.

Angelo Venezia
Treasurer



Open Daily 9 A.M. to 4 P.M.
Monday Even. 6:30 to 8 P.M.

6 A YEAR

2-YEAR SAVINGS CERTIFICATES
\$5,000 Minimum Limited Issue

5 3/4 A YEAR

1-Year Certificates
\$1,000 Minimum Limited Issue

5 A YEAR

Regular Passbook Savings



DeWITT
THE FRIENDLY SAVINGS AND LOAN ASSOCIATION

LOCAL TAX DEBATE.

THE NEWARK EVENING NEWS BRINGS IT HOME.

News counts most when it's closest. And with home delivery of the Newark Evening News, you get it all—from next door to around the world. With special suburban pages, the day's top stories from our writers in Trenton, and local columnists. Plus national and international coverage by our own staff in Washington—and wherever the front page is happening. Get the Evening News. And get the world with a New Jersey accent, from the one that brings it all home.



FOR HOME DELIVERY, CALL 877-5205.

Or write the Newark Evening News, 215 Market Street, Newark, N.J. 07101

Name _____

Address _____

City _____ Telephone _____

Minish Makes First Belleville Talk at Dinner

Democratic Congressman Joseph G. Minish made his first public appearance in Belleville during the inclusion of this town in his 13th Congressional District under the court-ordered redistricting plan when he addressed a group of Jaycees at a dinner Saturday night at the Fountain Restaurant on Watessing Avenue.

Minish welcomed the opportunity to meet his new constituents and "tell a little about himself" as he explained some of the work done by the Banking and Currency Committee, of which he is a member, and fielded some tough questions from the audience.

His speech concentrated on some of the banking scandals uncovered by his committee, especially those involving banks and finance companies that specialized in preying on servicemen purchasing new cars. Minish said he was dismayed to find during the course of the investigation, "that a number of generals and admirals were on the boards of these banks."

He mentioned a bill up before the House that contained a provision stating that towns would be offered public housing according to a "standard metropolitan statistical area" (SMSA) program. He said if a town were to turn down such an offer, "it would have trouble in other areas," Minish said he had opposed

this, and that the situation is now "under control."

Minish also spoke on current house-buying scandals that have erupted in various parts of the nation, citing one organization that had managed to make a \$10,000 profit on a house in a single day. "That kind of hanky-panky will be done away with," he said.

Speaking of the revenue-sharing bill currently being considered by Congress, Minish said he hopes to "open up" the bill with an amendment, since in its present form it favors those states which have state income taxes.

LEGAL NOTICE

TAKE NOTICE that BINKY'S TAV. ERN, INC., has applied to the Board of Commissioners of Belleville, N.J., for a Plenary Retail Consumption license for premises situated at 46 Morris Street, Belleville, New Jersey.

PETER BINKEVITZ, President - Director and Stockholder
130 Fairway Avenue, Belleville, N.J.
CAROL BINKIEWICZ, Vice Pres. Director and Stockholder
75 Summit Ave., Bloomfield, N.J.

PAUL BINKIEWICZ, Secy and Treasurer, Director and Stockholder
46 Harrison St., Belleville, N.J.
JOHN BINKIEWITZ, Director and Stockholder
6 Mt. Vernon Ave., Bloomfield, N.J.

Objections, if any, should be made immediately in writing to Eugene G. Barnett, Town Clerk, Town Hall, Belleville, New Jersey.

LEGAL NOTICE

TAKE NOTICE that VITA SQUAT- RITO, EXECUTRIX of the estate of CLEMENTINE SERRITELLA, trading as DEAN AND JIM'S TAVERN, has applied to the Board of Commissioners of Belleville, N.J., for a plenary Retail Consumption li-

cence for premises situated at 108 Franklin Street, Belleville, N.J.
Objections, if any, should be made immediately in writing to Eugene G. Barnett, Town Clerk, Town Hall, Belleville, N.J.

FRANK DEMAIO, Commander 77 Claremont Avenue, Verona, N.J.
Gasper Siciliano Vice Commander, 16 Morse Place, Belleville, N.J.
David Ammannio Vice Commander 31 Brighton Ave., Belleville, N.J.
ALMERICO RESCIGNI, Quartermaster 216 William St., Belleville, N.J.

Objections, if any, should be made immediately in writing to Eugene G. Barnett, Town Clerk, Town Hall, Belleville, N.J.

FRANK DEMAIO, Commander 77 Claremont Avenue, Verona, N.J.

May 25, June 1, 1972 Fee \$5.50 per insertion No. B145

Mrs. T. Lanning; Was Resident Here 31 Years

Mrs. Mabel A. Lanning, a resident of Belleville 31 years, died of a heart attack May 22 in Clara Maass Memorial Hospital. She was 81 and a resident at 188 Division Avenue.

The wife of Herman K. Lanning, she was born in Newark and resided in that city before coming to Belleville. Mrs. Lanning was a member of the Women's Bible Class of the Second Presbyterian Church of Newark.

Surviving, in addition to her husband, is a son, Frank T. of Belleville, and a brother, Harry Strack of Bluefield.

Services were from the William J. Irvine & Son Home, Belleville, with the Rev. Keith H. Barkley of the Second Presbyterian Church, Newark, officiating. Interment was in Restland Memorial Park, East Hanover.

State ABC Upsets Ruling Of Commission

(Continued from Page 1)

taurant or bar facilities, but has ample parking space. The decision of the State Alcoholic Beverage Control revolved around the question of "extreme hardship". They found, in examining the ordinance, that an applicant was entitled to transfer his license to a premises no more than 650 feet from his existing premises if hardship was found. The Villa Italia Corporation would have moved approximately 1,500 feet.

Moreover, they said, "Despite the inadequacy of parking facilities both on and off the street, available to respondent Villa Italia, its business has increased and the extreme hardship described is merely inconvenience to its patrons and particularly to those patrons coming from the motel to which transfer was desired."

The report on the Alcoholic Beverage Control hearing from Director Robert E. Bower said the Board of Commissioner's intention to encourage newer and enlarged restaurant facilities in the community was "laudable", but ruled that this could not be done in the manner employed.

Ignacio Gomes, 72; Originally of Portugal

Funeral services were held Saturday for Ignacio Gomes of Belleville who died last Wednesday of a heart attack in his home at 20 Hornblower Avenue.

A funeral mass was offered at St. Peter's Church with interment in Holy Cross Cemetery, North Arlington. The funeral was from the William J. Irvine & Son Memorial Home, 276 Washington Avenue.

Mr. Gomes was born 72 years ago in Portugal. He resided in Newark 20 years before coming to Belleville where he has resided the past 23 years. Mr. Gomes was a welding inspector with the Worthington Corporation.

Harrison. He was a member of the Portuguese Continental Union of the United States.

He is survived by his wife, Mary Gozzerelli Gomes, a daughter, Theresa Roman of Belleville; two sons, James of Scotch Plains and Joseph of Belleville; a brother who resides in Portugal, and two sisters who reside in Portugal. Mr. Gomes was the grandfather of six children.

Business Moderation Economic adviser Herbert Stein has reported the government will try "to moderate the future pace of the accelerating business expansion to avoid reviving inflationary pressures."

AREA CODE 201
TELEPHONE 759-2879

Wadsworth Funeral Home

MANAGER
JAMES F. DESMOND

524 UNION AVE.
BELLEVILLE 9, N.J.

LANDOLFI
Home for
Funerals

N. A. Landolfi Jr.
MANAGER

503 Union Ave.
Belleville

759-7600

Ample Parking Air Conditioned

*Dedicated To
Dignified Service*

We anticipate the family's every need, while offering the utmost in service, experience and convenience within the means of all.

Serving All Faiths

Biondi Funeral Home
540 Franklin Ave., Nutley, N.J.
661-2800

Ample Parking

When Life's Last Page is Turned . . .

Life's book is but the first, in the annals of eternity. That the funeral service may mark this bright beginning is our aim.

Kiernan George E. Kiernan

Non-Sectarian
Plymouth 9-3503

**FOOD
FAIR**
SUPERMARKETS

17 HOURS to SAVE
EACH DAY MON. thru SAT. **SUNDAY**
7 a.m. to 12 Midnite
7 a.m. to 6 p.m.

U.S.D.A. CHOICE BEEF STEAK SALE!

SIRLOIN STEAK \$1.09
16.

PORTERHOUSE or T-BONE 16. \$1.19

TAILLESS PORTERHOUSE or T-BONE STEAK 16. \$1.69

HEINZ KETCHUP 4 14oz. BOTS. \$1.00

PANTRY PRIDE SUGAR 5lb. Bag 59¢

CHASE & SANBORN COFFEE 1-lb. CAN 79¢

DEL MONTE TOMATO SAUCE 10 8oz. CANS 99¢

HYGRADE-ALL MEAT FRANKS 1-lb. PKG. 79¢

ALL VARIETIES 1-QT. 29¢

HI-C DRINKS 14oz. CANS 29¢

MAYONNAISE 1-QT. JAR 69¢

HELLMANN'S 1-QT. JAR 69¢

INSTANT COFFEE 10oz. 1.39

NESCAFE JAR 1.39

BLUE BONNET SOFT FAMILY BOWL 39¢

MARGARINE 1lb. 39¢

IMPORTED LEAN HAM SLICED Half 79¢

HAM TO ORDER 1lb. 79¢

ROMAINE or BOSTON VARIETY Your Choice

LETTUCE 19¢

GARDEN FRESH

Each Head

WE RESERVE THE RIGHT TO LIMIT QUANTITIES ALL PRICES EFFECTIVE THRU JUNE 3

HAVE YOU FORGOTTEN ANYTHING IMPORTANT?

- Clothes
- Swimsuits
- Golf Clubs
- Sun Tan Lotion
- Safe Deposit Box
- Travelers Checks
- A Peoples Bank Vacation Loan



include us on your vacation checklist.



PEOPLES NATIONAL BANK

AND TRUST COMPANY

BELLEVILLE, N. J.

Tri-City Office MEMBER FEDERAL RESERVE SYSTEM
ROOSEVELT AVE. AT BELMONT FEDERAL DEPOSIT INSURANCE CORPORATION
Belleville Office
FRANKLIN AVE. AT JOHNSON

Whirlpool
The Quiet
AIR-CONDITIONER



TAKE ADVANTAGE OF OUR PRE-SEASON INSTALLATION CHARGES

Call Us For A Free Survey

"We Service What We Sell"

BECK'S
(Budget Plan Available)

196 Franklin Ave., Nutley
667-2275

Daily 9 to 6 - Mon. & Fri. 9 to 9

Court Permits Crossovers In Tuesday's Primary Polls

(Continued from Page 1)

Chairman Mary Senatore is one of those delegates running as an "uncommitted District Delegate."

"It is my personal belief," Mrs. Senatore said in a statement this week, "that a designation as 'Uncommitted,' found under the names of the fourteen District Delegates, as well as the eight District Alternates, indicates that

Sen. Lipman to Address Tombrock's Commencement

State Senator Wynona M. Lipman will be the keynote speaker at Tombrock College's Ninth Annual Commencement exercises, to be held on June 3 in Activities Hall on the West Paterson campus.

Dr. Lipman, representing District 11, is the only woman senator of the forty member state senate. A member of the Health, Education, and Welfare Steering Committee, she also serves on the Senate Appropriations Committee; and during her first month in office, was the primary sponsor of major social legislation particularly in the areas of child-care, prison reform, and drug rehabilitation.

each candidate, if elected, to attend the national convention, will listen to the platforms of each of the Candidates seeking the Presidency of the United States; thus affording the opportunity to attend the Convention with an open mind, and being able to cast, as a group vote, to the Presidential Candidate offering the most benefits for the citizens of the United States."

Mrs. Senatore urged voters to cast their ballots for the entire A-line - the uncommitted delegates to the convention.

There are no contests this year for county committee seats, which is a factor expected to decrease interest

and the voter turnout in this election. There are 18,023 voters registered in Belleville for this election, a figure which Town Clerk Eugene Barnett says is "about usual."

Although there was some confusion as late as Tuesday of this week in Essex County over ballot-mixing between Republicans and Democrats, the policy of the Federal court ruling seems clear. Most probably, those showing up at the polls Tuesday will be asked to express a preference between the two primaries. Once an individual has so chosen, he or she will be able to vote only among the candidates for the specified political party.

American Motors Dealer
SERVING BELLEVILLE, NUTLEY AREA

PARK SERVICE Inc.
470 BROAD ST.
BLOOMFIELD, N.J. 748-0600

Seibel's Great American Summer IV...

THE GREAT AMERICAN LOOK...
...in point gown featuring halter top with plunging neck, now at



SEIBEL'S
One of New Jersey's Oldest and Largest Women's Fashion Stores
NEWARK 68 Broadway/482-0111/FREE Attended Parking
Open Wednesday and Friday evenings until 9
NUTLEY 227 Franklin Avenue/661-1900
Open Monday and Friday evenings until 9
... always look for the Seibel's name
Free Alterations, Cash and Honey Day NO SERVICE CHARGE Credit Plan

JOHNS Family BARGAIN STORES

IF YOU HAVE NEVER SHOPPED US BEFORE NOW'S THE TIME TO DISCOVER THE SAVINGS IN YOUR NEIGHBORHOOD JOHNS FAMILY BARGAIN STORES

ON SALE THURSDAY

Believe It Or Not Sale!

Our Lowest Prices in Years!! Truckloads Clearance Sale—Don't Miss It!!

NO WHOLESALE OR RETAILERS

"CANNON" FACE CLOTHS 10-1 10 PER CUSTOMER • Ass'd Colors • Slight IR's • Full 12"x12"	ALL METAL LAP TRAY 59¢ 2 PER CUSTOMER • Queen Size With Folding Legs • 12"x12" Tray	SOFTEN LOVELY SACHET BATH POWDER 29¢ 3 PER CUSTOMER • 6 Oz. Size In Foil Box	LONG STEM ARTIFICIAL FLOWERS 10-1 • Large Assortment • Realistic Non-Fade Colors	9 FT. 11 1/4 IN. MIRACLE LINER SHELF LINER 17¢ 12 PER CUSTOMER • Washable Ribbed Plastic Won't Fade or Stain
JUMBO DECANTER AND TUMBLER SET 77¢ 2 PER CUSTOMER • Gallon Decanter With Six 10 Oz. Tumblers	PKG. OF 100 9 INCH PAPER PLATES 66¢ 3 PER CUSTOMER • Grease Resistant • For Parties, Beach, Picnics, Etc.	BONDED ACETATE GIRLS PULL ON SLACKS 119¢ • Full Size Range In Most Wanted Colors	20 PIECE PLASTIC PICNIC SETS 47¢ 4 PER CUSTOMER • Four 9" Plates, 4 Knives, 4 Spoons, 4 Forks, 4 Tumblers	17"x25 FT. TEXTURED DIAMOND ALUMINUM FOIL 17¢ 6 PER CUSTOMER • In Cutter Box • Textured For Extra Strength
PAK OF 3 TOILET BOWL DEODORANT 33¢ • Each Cakes 1 1/2 Oz. On Wire Hanger • Long Lasting	THERMO MUGS OR TUMBLERS 4-1 REG. VAL. 49¢ • Keeps Drinks Hot or Cold • Strawberry, Lemon, Lime Color.	52"x70" PLASTIC TABLE CLOTHS 36¢ 3 PER CUSTOMER • Wipe Clean Plastic in Variety of Patterns & Colors	BIG TOY VALUE DRIVING RANGE 97¢ • With Bucket, 6 Golf Balls, 2 Tees & Driver • BADMINTON SET • 4 Paddles With 4 Birds	LARGE SIZE PLASTIC GARBAGE CANS 139¢ • Sturdy, Unbreakable Plastic With 2 Metal Locking
PKG. OF 12 FAMILY COMBS 16¢ • Assorted Sizes And Colors	10 OUNCE CERAMIC MUGS 11¢ • Stacking Mugs In the Most Wanted Decorations	ALL RUBBER LADIES-MENS ZORRIES 33¢ • Thong Style For Beach, Shower, Leisure Living	16 INCH INFLATABLE BEACH BALL 19¢ • 6 Panel, 6 Color Mermaid Embossed	WOODEN HANDLE BAR-B-Q TOOLS 11¢ • Turners, Forks, Tongs, With Leather Straps.

REMEMBER



Hands alone cause litter.
Only hands can prevent it.

The Beauty of America is in YOUR Hands

IN THE PUBLIC INTEREST
BROOKDALE BEVERAGES
CLIFTON-BLOOMFIELD



enjoy
healthful
artesian
water

From our own
pollution-free
deep artesian wells

GREAT MOUNTAIN Artesian Water

Crystal clean...and rich in nature's healthful minerals. Use it for every drinking and cooking purpose.

100% Pure

- No Fluorides
- No Chlorine
- No Detergents
- No Salts Added

NOW IN ONE-WAY NO-DEPOSIT BOTTLES

For the Great Mountain Dealer near you phone

472-6900

Great Mountain Artesian Water
CERTIFIED LAB ANALYSIS

Odor	No objectionable odor	Magnesium	11.00
Color	7.0 — APHA Platinum Cobalt Standard	Total Chromium	0.00
Taste	No objectionable taste	Nitrites	12.20
Turbidity	7.00 Jackson units	Sulfates	14.00
pH	10.00	Phosphates (Ortho)	0.00
Iron	0.00	Chlorides	60.00
Manganese	0.00	Fluorides	0.00
Copper	0.00	Total Dissolved Solids	360.00
Calcium	227.00	Total Hardness	238.00 or 14 grains
Sulfur	53.00		

THIS WATER MEETS CHEMICAL STANDARDS FOR DRINKING WATER POTABILITY. HAS EXCELLENT TASTE, ODOR, AND CLARITY.

189 WASHINGTON AVE., BELLEVILLE

The Belleville Times

News

The Belleville Times

Thursday, June 1, 1972-11

12-4 Conference Record

Win Over East Orange Panthers Moves Bellboys to Second Place

By Tony Calabrese

The high-flying Belleville Bellboys won their twelfth game of the season last Friday afternoon when they defeated the East Orange Panthers 4-1 at East Orange. The win upped Belleville's Big Ten Conference record to 12-4, (the team is 12-7 in overall record), and puts them one point behind Big Ten leader Bloomfield.

Third place Irvington beat Kearny this past Monday afternoon, and moved into a tie for first with Bloomfield so as the conference entered its final week of play the top three teams were separated by one

point and each team had two games left on their Big Ten schedule.

One of these for the Bellboys was scheduled against Bloomfield in Belleville for the end of the week, and if all went well for the Bellboys until then, the Bloomfield game could be the most important one in the Belleville baseball history in the last six years.

As for the ballgame with East Orange itself, Belleville did not play one of its best ballgames of the year but still had enough left to get by the lowly Panthers. Again Belleville scored early in the game and depended on the pitching to carry them the rest of the

way.

Against East Orange the pitching was supplied by both Gary Soldo and Mario Malitano, and the two senior right-handers managed, to hold East Orange to a total of three hits. On offense for Belleville, the Bellboys managed a smack out 11 hits and receive five walks from East Orange hurler Mike Imperatrice.

Belleville scored twice in the very first inning and those runs proved enough to win the ballgame. Imperatrice started off by walking both Alan Frank, and Frank Papasidero. Frank Pettie's sacrifice bunt moved both run-

ners up a base. Ron Borgo's single scored Alan Frank with the first run, and Papasidero scored the second when Borgo was thrown out trying to stretch his single into a double.

Belleville managed a third run in the second inning when Mark Cervasio scored on a single by Alan Frank who leads the Bellboys in hitting on the season with a .383 batting average. Cervasio scored a fourth Belleville run in the fourth when he doubled and later scored on an infield hit by Papasidero. The only East Orange run was scored by Chip Humphrey in the fourth when he rode home on a base

hit by Russ Plant.

The real moment of crisis in this ballgame came in the bottom of the fifth with the score 4-1. The Panthers loaded the bases on Malfitano with two outs in the fifth on an infield single by Tom Lynch, and walks to Bill Beverett and Chip Humphrey. However, Mario got out of the jam when he got Mike Reed on a fly ball to Gerard Mongrella in center field. Belleville coasted in after that knowing that mighty important contests were still left against Kearny and Bloomfield in the coming week.

E.O. Downed

Belleville (4)	AB	R	H
Frank 3b	3	1	1
Papasidero 1b	3	1	2
Pettie 2b	3	0	1
Borgo 4b	4	0	1
Capparo lf	0	0	0
Soldo cf	4	0	1
Cuzzi c	3	0	1
Mongrella cf	3	2	2
Cervasio 2b	1	0	1
Soldo p	0	0	0
Malfitano p	0	0	0
Totals	27	4	11

East Orange (1)	AB	R	H
Beverett c	3	0	0
Humphrey 1b	2	1	0
Reed lf	3	0	0
Plant 2b	3	0	1
Dubois 3b	3	0	1
Simpson cf	5	0	0
Lynch cf	2	0	0
Imperatrice p	1	0	0
Soldo p	0	0	0
Totals	24	1	2

RICH CENTANNI, hurled a two-hitter against Montclair Friday to up his season record to 5-2. The rest of the team backed him up with seven hits delivered at the right time for a 4-2 victory.



A BELLOBOT BATTER prepares to blast the oncoming pitch from Montclair hurler Delasandro. Depending on the outcome of yesterday's game, played too late for the Times to report, the Belleville diamonders have a good chance to win the Big Ten crown this season.

Centanni Throws Two-Hitter For 4-2 Victory Over Mounties

By Tony Calabrese

Behind the two-hit pitching of Rich Centanni, and some timely hitting, the Belleville Bellboys were able to defeat the Montclair Mounties by the score of 4-2 in a game played in Belleville last Wednesday afternoon. For Centanni the victory was his fifth against two setbacks. The junior right-hander struck out seven while walking three in hurling his fourth complete game.

Belleville scored the first three runs of the game in the second inning against Mountie starter and loser Greg Delasandro, and these proved enough to win the ballgame. Two Bellboys were retired Gerard Mongrella started the uprising with

a single to center field.

Gerard then proceeded to steal both second and third base. The excellent baserunning payed off when Mongrella soon scored on an infield hit by Mark Cervasio. Cervasio went on to steal second base and continued on to third when the throw from Mountie catcher Carl Warner went into center field.

Cervasio scored when Centanni's ground ball was mishandled for an error, and Rich eventually scored the third run on a single to left by Alan Frank. The fourth Belleville run was scored in the third inning by Ron Borgo, who came across home plate on a single by Mongrella, who has been Belleville's hottest hitter over the last seven

ballgames.

After getting their runs Belleville managed only one hit the rest of the way, however things were well in hand at this point. Montclair did manage to score an unearned run off of Centanni in the fourth when two infield errors and Brian Scantlebury's single produced the tally. The final run of the game came in the sixth when Montclair's Steve Ruccio hit a triple just inside the right field foul line, and Ruccio later scored on Ken Byrne's groundout. However, Montclair managed to tie the score off of Centanni as his control was excellent and his fastball was too overpowering for the Montclair batters.

F.M.B.A.	AB	R	H
Gary Centanni 1b	3	0	0
Gary Centanni 2b	3	0	0
John Lupo 3b	3	0	0
Rocco Balsamo c	2	2	1
Peter Marino 1b	2	0	1
Bill Gagliardi 3b	2	0	1
Bob Sauer 2b	2	0	0
Jim DeAngelis cf	3	0	1
Anthony Santolucito lf	2	0	1
Totals	25	2	5

Jolly	AB	R	H
Mike Pazzani 1b	3	0	0
Lawrence 2b	3	0	0
Phil Cardillo 3b	2	0	0
Tom Condit 4b	3	0	1
Tom Condit 5b	3	0	1
Mike Pazzani cf	2	0	0
Tom Condit lf	2	0	0
Mike Karpis 3b	2	0	1
Mike Karpis 2b	2	0	1
Mike Karpis 1b	2	0	1
Totals	21	0	2

F.M.B.A.	0	2	0	0	0
Jolly	0	1	0	0	0

An expert is a man who writes for a newspaper publisher in a town in which he is not known.

All-Sports Dance Successful

The Belleville Coaches Association recently held their semiannual "All Sports Dance" at the senior high school. The dance, which was successful, was held to raise money for a video-tape machine to be used by all the high school teams. Other efforts to raise money are being considered.

The highlight of the evening was the traditional crowning of the "All-Sports Queen". This year's crown went to Roxanne Zaino, a sophomore at the high school. Besides the crown she also received a beautiful trophy which was donated by DeBacco's Sporting Center.

The runners-up for the title are Nanette Visicaro, Joyce Puttorack, Mary Anne Petrillo and Nancy Della Riva.

"The entertainment was provided by two of the schools best groups, 'Bout Time and Salt Marsh'. The crowd hoped that the addition of the famed 'instant replay' recorder will benefit the teams by correcting almost instantly the mistakes of the players. With the addition of both the universal gym and the recorder the schools fans should see a lot more competition coming from the benches.

Wallace and Tiernan Top American League

Wallace & Tiernan leads the American League with three wins followed by Biancardi with 2 wins. Wallace & Tiernan seems to have a solid ball club. They have good hitting, pitching, & defense. This should be their year.

P.B.A. is the strong team in the National League with 2 wins. Manager George Lister has a good ball club and should be the National League choice.

Mills photo defeated Jolly Cleaners by the score of 12-2 behind the three-hit pitching of Danny Borgo. Cesar Casale had three hits followed by Jolly with two hits for the winners. Phil Graffeo had two hits for the losers.

Wallace & Tiernan defeated Riefolo by the score 4-2. Biancardi scored three runs in the top half of the 6th inning. Varsity scored two runs in the bottom half, and the final out made when runner over ran third base. Jim Cleggman & Mike Cerra both pitched good ball games & defense was great on both sides.

Mallack defeated Rotary by the score of 5-1. Tom Smith had three hits for the winners while Scott Ochsche had 2 hits for the losers.

Rotary Club banged out 16 hits for 12 runs to defeat Landolfi by the score of 12-3. Scott Ochsche pitched a 3 hitter for the winners. Pete Burton, Frank Pizzi & Scott Ochsche had three hits for the winners, Ed Lowery, Pat Nuffrio & Jerry Calabrese had 2 hits apiece.

F.M.B.A. defeated Jolly Cleaners by the score of 3-1 behind the two hit pitching of John Lupo. F.M.B.A. had 7 hits. The biggest hit was from Rocco Balsamo who had a triple, bringing in a run in the 4th inning.

Passaic River Basin Contract is Awarded

Acting under legislation that makes \$4.1 million in state aid available for flood plain delineation and river channel clearance, the state Department of Environmental Protection has awarded contracts to begin a two-sided program to help control flooding in the Passaic River Basin.

Director Charles M. Pike of the Division of Water Resources said an aerial map-

American League

Wallace & Tiernan	W	L
Biancardi	2	0
Rotary	2	1
Elks	1	1
P.B.A.C.A.	1	1
Riefolo	1	1
Varsity	0	2
Landolfi	0	3

National League

P.B.A.	W	L
Mills	2	0
F.M.B.A.	1	0
Kiwanis	1	1
K of C	0	1
Amvets	0	1
Lions	0	1
Jolly	0	2

Belleville 440 Runner Enters State Tourney

By Bob Luongo

The 1972 Belleville Varsity Track season ended last Monday with the Essex County Invitational Tournament, at Woodman's Field, Montclair. The only Bellboy participant who earned recognition was the super speedster 440 man, Michael Petronaci. At the meet "Pet" took third out of the entire Group Three area. Receiving a medal for his accomplishment was not after hearing that he broke the school record. Michael, the new 440 record holder remarked astonishedly, "I don't believe it". Petronaci ran out-

standingly at 51.4 seconds. Petronaci will be traveling to the state finals next week, hoping to cap a place in the state tourney. This is the farthest that any runner has gone under Coach Hanke's guidance.

Head coach Raymond Hanke looks at the season quite successfully. Although the

team record is five wins, eight losses, the performances themselves were individual accomplishments.

Opening the season against Passaic and West Side created a very successful image for the team. They won both meets. As the meets of the season came, the local Cindermen took the defeats sportingly but harshly. Those beating the Bellboys were Orange, Vailsburg, Columbia, and East Orange. At this point the season looked rather grim. Coach Hanke, never giving up, kept the morale of the boys sky high.

Weight coach, Jay Gavitt had a rather successful year. Returning are the powerful throwers Robert Luongo, Tom Sanders, John Fagioli and Michael Greenfeder. With this material Coach Gavitt feels the throwing events should be handled not greatly but with satisfactory performances. The other field events should some day

successful jumpers. Brian Dunleavy shows promise in the pole vault, while Bob Cozzarelli should be terrifying in the broad jump.

In the running game, under Coach Hanke, Greg Otagaldero, Bob Sanders, Steve Budrick, and "Goody" Goodwin hold his eye. All these runners hold potential to become outstanding strikers.

Getting back to the season, the team record was two wins and three losses when the real match came up - "Nutley". The archival team was stronger than ever; therefore, the two coaches worked the boys hard. Defeat was the result of a real cause - distance events.

It seems that the whole year had problems in the long events such as the half, single, and the two mile. We were fortunate to have super strikers, Michael Petronaci in the 440. He lost only one dual meet competition all year.

Later that week, Bloomfield beat the local Cindermen. They were really itching for a win toward the end.

Success came the Belleville team's way, beating East Side and West Orange. Closing up the season the Bellboys lost to Irvington and Kearny. These two schools were their strongest competition.

Coach Hanke and Coach Gavitt have increased the popularity and respect of the track team over the past years. Unlike most coaches, Mr. Hanke prefers a small season with good competition.

He often refers back to the saying "quality over quantity". Next year the coach hopes to have a really successful season. According to him, many inexperienced sophomores were performing and doing fair. Next season, they will be more experienced and doing well, making the season hopefully successful!

Varsity Club to Host Athletes At All-Sports Banquet June 9

Tom Mack, chairman of the Varsity Club All Sports Banquet, reports that the program for the annual affair is complete. The banquet will be held at the Robin Hood Inn on Friday evening, June 9, 1972.

Bill Ellis, president of the club, will welcome the guests. Joe Casale will be the master of ceremonies and Reverend William Mink of St. Peter's Church will give the invocation.

Special awards include the Goodwill Regatta Trophy to be presented by representatives of the Varsity Club, Nutley Third Half Club and the Kearny Cardinal Club to the high school crew that garners the most points in competition in the Memorial Day

Regatta. Bill Ellis will present the President Citation Plaque to a member of the Varsity Club in recognition of his years of service.

Members of the Varsity Club will award trophies to:

Baseball: Gary Falkman, Mario Malfitano, Gerard Mongrella, Frank Pettie, Gary Soldo.

Baseball: Joseph Lotruglio, Frank Pettie, Michael Pettie, Gary Soldo, Kenneth Zoppa.

Bowling: Ronald Filipek, Mario Malfitano.

Crew: Joseph Covey, Henri De France, Gary Haight, Michael Oliveri, Wayne Renga, Steven Rovell, Angelo Sanzaro.

Cross Country: Richard Sulenski.

Golf: Jesse D'Amato, Lawrence Di Miro, Cynthia Ferro, Dominick Falsmar, Richard Villano, Michael Zarra.

Track: Robert Drake, William Hamilton, Donald Kowalski, August La Luna, John O'Donnell, David Pepe, Michael Petronaci, Anthony Portuense.

Wrestling: Walter Bennett, Joseph De Bacco, Gary Falkman, John Mustachio, William Natale, Richard Sulenski.

Girl's basketball: Cynthia Ferro, Ann McCoy, Martha Peldunas, Karen Smith, Susan Stone.

Band: Janet Bonkowski, Jesse D'Amato, Larry Dengenstein, Laurie Fuchs, Pete Gasiewicz, Virginia Hageman, William Hamilton, Norma Hoover, Sal Minardi, Robert Missaglia, Debbie Motaki, Richard Nowak, Martha Peldunas, Ted Pitera, Susan Stone, Lynn Sutula, George Villano, Edward Whemeyer, Robin Whipple.

Cheerleaders: Peggy Buckland, Lynn Halbert, Carol Mast, Debbie Meola, Kathy Sheridan, Carole Sodano, Marie Zarra.

Color Guard: Mary Jo Dillon, Joan Haeg, Teresa Harvey, Patie Smith.

Twirlers: Susan Antolini.

(Continued on Page 14)



ALL-SPORTS BANQUET Committee members of the Varsity Club include: (front row) Bill Ellis, president; Tom Mack, chairman; John Sanders, treasurer; Tony Cervasio; (back row) Jim Silvestri, Joe Cervano, Dick Covey, Joe Grossi, Vinnie Sorrentino, Joe Casale Master of Ceremonies. The affair will be held June 9 at the Robin Hood Inn.

Belleville Wins Goodwill Regatta

Belleville oarsmen captured first place in three levels of the annual Goodwill Regatta last Thursday and Saturday as their varsity finished eight seconds ahead of Nutley's crew and 16 seconds ahead of Kearny.

The annual race, with the three schools sharing the same boathouse on the Passaic competing against each other, saw the Maroon Raider's boat lead for the first half of the race, only to be overcome by the heavier Belleville rowers. Kearny, though never a threat in the varsity and jayvee races, won by nine seconds in the freshman level on Thursday.

The Belboys posted a time of 4:48, followed by Nutley with 4:55, their best time on the home course this season, and Kearny with 5:03. The jayvee shell from Belleville actually ran a better time (4:45) than the varsity, but Coach Sam Giuffrida explained that this was "not a good measuring stick, since the Passaic is a tidal river and the current is faster as the tide changes."

On Thursday, the Belboys lightweight jayvee boat won their race against the two others, giving Belleville three firsts and a second out of the Regatta, as the freshmen lost to Kearny by one second. Coach Giuffrida said this was the highest point total scored by Belleville in any Goodwill Regatta.

Size was the principal factor working against the Maroon, as the average weight of the oarsmen was 165 pounds, compared to 180 for the Belboys. The jayvee heavyweights raced very well, losing by only four seconds to their Belleville opponents. Previously this season they had lost by a full 17 seconds, and Coach Ray Chapman said the decrease "bodes well for next season."

Boatings for the Nutley and Belleville varsity and heavyweights jayvees are as follows: Nutley varsity: coxswain, Greg Neer; stroke, Pat Strollo; seven, Tony Marano; six, Ed Marano; five, Gary Gerald; four, Rich Wilson; three, Tom Evans; two, Kevin Keaton; bow, Pete Olson. Time 4:55.

Belleville varsity: coxswain, Fred Arden; stroke, Angelo Sanzaro; seven, Gary Haught; six, Graig Davis; five, Joe Covey; four, Allen Demacy; three, Mike Oliveri; two, Henry De France; bow, Jimmy Laconti. Time 4:47.

Nutley jayvee: coxswain, Joe Jennetti; stroke, Paul Van Honie; seven, Ted Evans; six, Ken Mattia; five, Jeff Lewis; four, Joe Morano; three, Chuck O'Mara; two, Kevin McDonough; bow, Roger Smith. Time 4:49.

Belleville jayvee: coxswain, Seven Donaron; stroke, Dan Diminguz; seven, Brian Bedford; six, John Smith; five, Anthony Doherty; four, Ed O'Connell; three, Russ Vaccaro; two, Tom Spooner; bow, Steve Ravell. Time 4:45.

Both the Belleville and Nutley teams were heavily- Mental Health Group Sets June Meeting

Brian O'Connell, executive director of the National Association for Mental Health, will speak at the 22nd annual meeting of the Mental Health Association of Essex County on Monday evening, June 12 at Scott's Manor, Orange.

His topic will be "Today's Mental Health Scene—Can Citizens Make a Difference?"

Chairman of the event is Mrs. Thomasina Fitz Roy of East Orange, aided by Mrs. Don Thomas of Orange.



BASEMENTS WATERPROOFED THE RIGHT WAY
We are Specialists in Waterproofing & Satisfaction
Dry Basement Guarantee
FREE ESTIMATE
AQUASOON
Basement Waterproofing Co.
27 Lincoln St. East Orange
675-4477
RESIDENTIAL INDUSTRIAL

dominated by seniors. "We had seven senior oarsmen and the coxswain," said Chapman, "so the boys really wanted to win this one. But all the teams did their best and all things considered, this regatta closed a good season. They were a good bunch of

boys to work with." The final varsity record was 8-4. Jayvee was 7-3.

In the Belleville shell were five seniors. "The guys were pretty excited because it was the last race for most of them and they wanted to go out as winners. Also, some of them

had never been on a winning crew in the Goodwill Regatta. We didn't take either Nutley or Kearny lightly and they rowed well. It was a pretty good team effort." Belleville also ended a winning season, with an 8-3 record on the varsity level.

The Cardinals from Kearny had been the underdogs of the regatta, having been beaten by both Nutley and Belleville previously this season. When the Belboys and the Maroon had met earlier this spring, the Belboys had come out on top by five

seconds in the varsity race and went on to sweep in all the other levels.

Belleville had also won the Regatta last season, taking first place in three levels but losing the jayvee race when the shell's rudder broke at the three-quarter mark.

COUPON

NATURE'S WAY
(NUTRITION CENTER)
2318 Franklin Ave., Nutley (opp. Parking lot)
COUPON SPECIALS
(Clip & Bring In)
1. Apple Juice 1 qt. 59¢ reg. 75¢
2. 1 lb. Tupo Honey 99¢ reg. 1.25
3. Hi-Coconut Cookies 59¢ reg. 79¢
OFFER GOOD THRU JUNE 7

17 HOURS to SAVE
EACH DAY MON. thru SAT.
7 a.m. to 12 Midnite
SUNDAY
7 a.m. to 6 p.m.

Pantry Pride
DISCOUNT FOODS
GO BOLD! GO GOLD!
THIS WEEK FEATURING - WITH EACH \$3.00 PURCHASE!
SAUCER 29¢ MATCHING PRICES AT ALL TIMES SOUP SPOON 49¢

OUTDOOR LIVING SALE!
Trash Can 19¢
20-gal. cap. each
Chaise Pad 19¢
10 x 72 REVERSIBLE 100% UPHOLSTERY FOAM FILLED ELECTRONICALLY SEALED each

Fyne Taste Mayonnaise 39¢
qt. jar

Scott Bathroom Tissue 14¢
roll

Pantry Pride Sugar 5 lb. bag 59¢

Cake Mixes DUNCAN HINES ALL VARIETIES 2 1/2-oz. pkgs. 36¢

Hershey Choc. Syrup 19¢
can

Libby Fruit Cocktail 4 1-lb. cans 99¢
IN JUICE

Hi-C Drinks ALL VARIETIES 14-oz. can 29¢

Campbell's Soup 10-oz. can 10¢

Crisco Shortening 3-lb. can 89¢

Hellmann's Mayonnaise qt. jar 69¢

Fresh Milk gallon 99¢
FAMILY CIRCLE HOMOGENIZED

Axlerod Cottage Cheese 1-lb. pkg. 39¢

All Meat Franks 1-lb. pkg. 75¢

Half Sour Green Pickles 1/2 qt. 59¢

Chicken Roll half lb. 69¢
ALL WHITE MEAT

Imported Lean Sliced Ham 1/2 lb. 79¢

Steak Cod lb. 55¢
FRESH FAMILY SLICED

Fresh Fancy Boston Mackerel lb. 39¢

Wesson Oil gallon 219¢
btl

Heinz Beans 6 1-lb. cans 51¢
PORK OR VEGETARIAN CHICK PEAS

Progresso 4 1-lb. cans 89¢
RED KIDNEY BEANS CANNELLI BEANS

Nescafe 10-oz. can 51¢
INSTANT COFFEE

Del Monte Peaches 3 1-lb. cans 95¢
YELLOW CLING SLICED OR HALVES

Chase & Sanborn 1-lb. can 79¢
REGULAR OR ELECTRA PERK

Welch Jam & Jelly 1-lb. jar 39¢
GRAPE

Charmin Tissue 3 1-lb. boxes 39¢
BATHROOM

Tide Laundry Detergent 3 1-lb. boxes 79¢

Ken-L-Ration Dog Food 6 1 1/2-oz. cans 79¢

Onion Rings 1-lb. pkg. 59¢
BOSTON BONNIE

French Fries 4 1-lb. pkgs. 89¢
KRINKLE CUT PANTRY PRIDE

Roman Cheese Pizza 5 9-oz. pkgs. 99¢

White Bread 4 1-lb. loaves 51¢
PANTRY PRIDE

Valu Loaf 4 1-lb. loaves 51¢

Kaiser Rolls 3 pkgs. 51¢

Apple Pie 1 lb. 6-oz. pkg. 39¢
PANTRY PRIDE

Pampers Diapers OVERNITE 75¢
pkgs. of 12

Green Giant Corn 1-lb. can 19¢
CREAM

Clorox Bleach 49¢
gal. btl.

Blue Ribbon Napkins 2 6-oz. boxes 69¢

Coca Cola Soda 6 12-oz. cans 89¢

Libby's Fruit Drinks 10 6-oz. cans 99¢
ALL VARIETIES

Heinz Ketchup 4 14-oz. cans 51¢

VO 5 Hair Spray 9-oz. can 69¢
REG. OR HARD TO HOLD-LIST \$1.49

Alberto Balsam 12-oz. can 51¢
REG. OR SUPER LIST \$1.99

Right Guard 4-oz. can 59¢
DEDUCTOR LIST \$1.00

Lettuce 19¢
GARDEN FRESH BOSTON OR ROMAINE VARIETY

Tomatoes 3 \$1.00
1/2 qt. can

Limes 6 39¢
1/2 qt. can

Spinach 35¢
1/2 qt. can

VALUABLE COUPON 15¢ OFF! ONE 1-lb. 8-oz. JAR
Lipton Iced Tea Mix LIMIT 1 ONE COUPON PER FAMILY COUPON GOOD THRU JUNE 3

VALUABLE COUPON 15¢ OFF! ONE PKG. OF 4
Hunts Snack Pack PUDDING LIMIT 1 ONE COUPON PER FAMILY COUPON GOOD THRU JUNE 3

VALUABLE COUPON 22¢ OFF! ONE QT. BTL.
Palmolive Liquid Detergent LIMIT 1 ONE COUPON PER FAMILY COUPON GOOD THRU JUNE 3

VALUABLE COUPON 15¢ OFF! ONE PKG. OF 50
Baggies FOOD STORAGE BAGS LIMIT 1 ONE COUPON PER FAMILY COUPON GOOD THRU JUNE 3

VALUABLE COUPON 50¢ OFF! ONE 1-lb. JAR
Yuban INSTANT COFFEE LIMIT 1 ONE COUPON PER FAMILY COUPON GOOD THRU JUNE 3

VALUABLE COUPON 10¢ OFF! ONE 1-oz. PKG.
SHRIMP ELDERADO BRAND COOKED READY TO USE LIMIT 1 ONE COUPON PER FAMILY COUPON GOOD P.P. THRU JUNE 3

NOT RESPONSIBLE FOR TYPOGRAPHICAL ERRORS. WE RESERVE THE RIGHT TO LIMIT QUANTITIES.

Defends Crown Against Nutley, Kearny Crews



THE WINNING BOAT was manned by Bellboys Fred Arena, Angelo Sanzara, Gary Haight, Craig Davis, Joe Covey, Allen Demacy, Mike Oliveri, Henry De France and

Jimmy Laconti. Posting a time of 4:47, they established their superiority in the annual regatta between the three schools sharing boathouse facilities on the Passaic.



HUDDLING before the race are members of the Maroon varsity, as Coach Ray Chapman gives reminders on strategy. Outweighed by an average of 15 pounds by the Bellboys, Nutley was overpowered in the last half of the race.



COXSWAIN Greg Neer prepares to help Pat Strollo and Tony Marrazza as they lower the shell into the river. The three boys, like most of the Nutley varsity are seniors and the Goodwill Regatta was to be their last race.



THE JAYVEE RACE ended with Belleville ahead by four seconds. In the victorious shell were Steve Donovan, Dan Diminguz, Brian Bedford, John Smith, Anthony Dillon, Ed O'Connell, Russ Vocature, Tom Spooner and Steve Ravell.

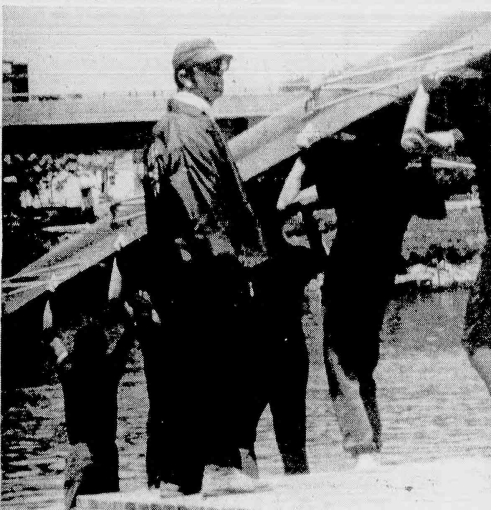

COACH SAM GIUFFRIDA of the Belleville crew supervises the placement of the jayvee shell. Giuffrida celebrates his second Goodwill trophy in two years as head coach.



AT THE FINISH Bellboy rowers (background) display exuberance at exhaustion. The Maroon finished eight seconds behind the Bellboys their win, while their Nutley opponents show disappointment and varsity shell, even though they posted their best time of the season.



AT THE START, the maroon shell takes a slight lead which they were able to hold for only the first half of the race. The Kearny shell (foreground) was never able to make a real bid for the lead.

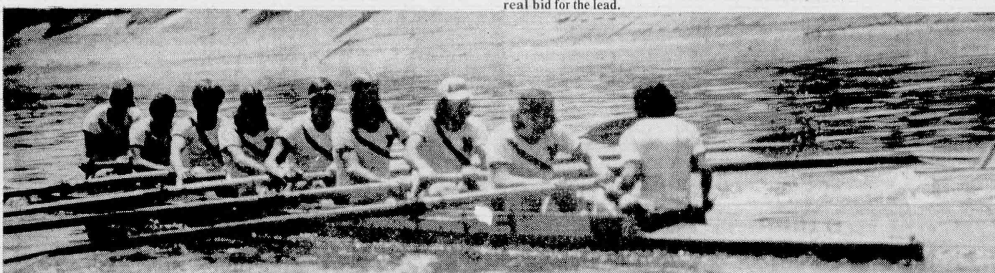

MANNING THE MAROON shell are varsity members coxswain, Greg Neer, captain Pat-Strollo, Tony Marrazza, Ed Viscius, Gary Gerald, Rich Wilson, Tom Evans, Kevin

Keaton and Pete Olson. Olson is the only underclassman on the varsity boat.



RAY CHAPMAN, Nutley coach, gives his varsity crew some last-minute encouragement as they leave the dock. Chapman closed another winning season, as the Nutley crew posted an 8-4 record for the varsity.

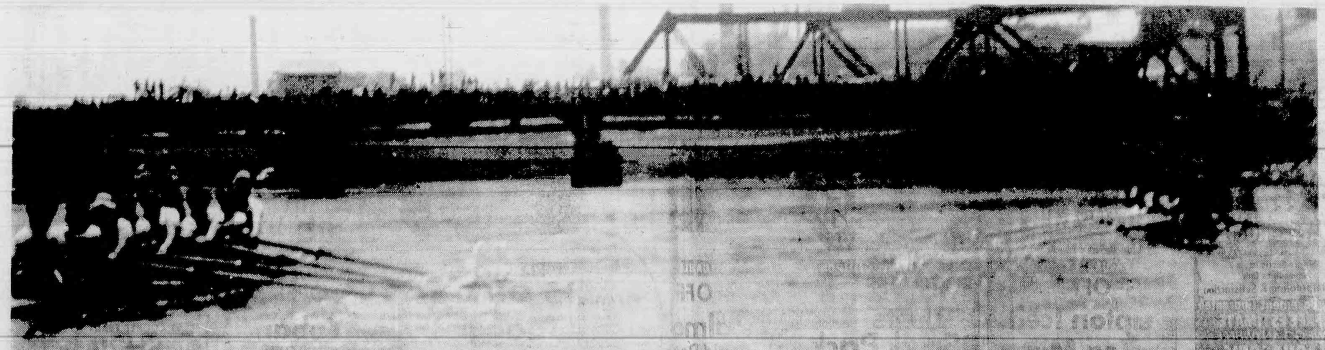

SECONDS BEFORE the finish, the Belleville crew, margin. The crowd lined the Rutgers Street bridge to shown at right, leading Nutley (left) by a substantial watch the end of the annual regatta, which had Belleville

capturing the trophy for the second year in a row. It was also Belleville's second win over Nutley this season. The Bellboys finished the year with a record of 8-3 on the varsity level.

Little League Action

Jolly Cleaned

AB	R	H
MILTS		
Mike Pazzari	1	0
Joe Long	1	0
Joe Long	2	1
Joe Long	3	0
Mike Pazzari	4	1
Nere Amickinich	1	2
Joe Long	2	1
Joe Long	3	1
Steve Cuffey	2	1
Anthony R. Mania	1	0
Mike Myers	2	1
Joe Long	3	0
Joe Long	4	0
Joe Long	5	0
Joe Long	6	0
Joe Long	7	0
Joe Long	8	0
Joe Long	9	0
Joe Long	10	0
Joe Long	11	0
Joe Long	12	0
Joe Long	13	0
Joe Long	14	0
Joe Long	15	0
Joe Long	16	0
Joe Long	17	0
Joe Long	18	0
Joe Long	19	0
Joe Long	20	0
Joe Long	21	0
Joe Long	22	0
Joe Long	23	0
Joe Long	24	0
Joe Long	25	0
Joe Long	26	0
Joe Long	27	0
Joe Long	28	0
Joe Long	29	0
Joe Long	30	0
Joe Long	31	0
Joe Long	32	0
Joe Long	33	0
Joe Long	34	0
Joe Long	35	0
Joe Long	36	0
Joe Long	37	0
Joe Long	38	0
Joe Long	39	0
Joe Long	40	0
Joe Long	41	0
Joe Long	42	0
Joe Long	43	0
Joe Long	44	0
Joe Long	45	0
Joe Long	46	0
Joe Long	47	0
Joe Long	48	0
Joe Long	49	0
Joe Long	50	0
Joe Long	51	0
Joe Long	52	0
Joe Long	53	0
Joe Long	54	0
Joe Long	55	0
Joe Long	56	0
Joe Long	57	0
Joe Long	58	0
Joe Long	59	0
Joe Long	60	0
Joe Long	61	0
Joe Long	62	0
Joe Long	63	0
Joe Long	64	0
Joe Long	65	0
Joe Long	66	0
Joe Long	67	0
Joe Long	68	0
Joe Long	69	0
Joe Long	70	0
Joe Long	71	0
Joe Long	72	0
Joe Long	73	0
Joe Long	74	0
Joe Long	75	0
Joe Long	76	0
Joe Long	77	0
Joe Long	78	0
Joe Long	79	0
Joe Long	80	0
Joe Long	81	0
Joe Long	82	0
Joe Long	83	0
Joe Long	84	0
Joe Long	85	0
Joe Long	86	0
Joe Long	87	0
Joe Long	88	0
Joe Long	89	0
Joe Long	90	0
Joe Long	91	0
Joe Long	92	0
Joe Long	93	0
Joe Long	94	0
Joe Long	95	0
Joe Long	96	0
Joe Long	97	0
Joe Long	98	0
Joe Long	99	0
Joe Long	100	0

Varsity Edged

AB	R	H
Varsity		
Varsity	1	0
Varsity	2	1
Varsity	3	0
Varsity	4	1
Varsity	5	0
Varsity	6	1
Varsity	7	0
Varsity	8	1
Varsity	9	0
Varsity	10	1
Varsity	11	0
Varsity	12	1
Varsity	13	0
Varsity	14	1
Varsity	15	0
Varsity	16	1
Varsity	17	0
Varsity	18	1
Varsity	19	0
Varsity	20	1
Varsity	21	0
Varsity	22	1
Varsity	23	0
Varsity	24	1
Varsity	25	0
Varsity	26	1
Varsity	27	0
Varsity	28	1
Varsity	29	0
Varsity	30	1
Varsity	31	0
Varsity	32	1
Varsity	33	0
Varsity	34	1
Varsity	35	0
Varsity	36	1
Varsity	37	0
Varsity	38	1
Varsity	39	0
Varsity	40	1
Varsity	41	0
Varsity	42	1
Varsity	43	0
Varsity	44	1
Varsity	45	0
Varsity	46	1
Varsity	47	0
Varsity	48	1
Varsity	49	0
Varsity	50	1
Varsity	51	0
Varsity	52	1
Varsity	53	0
Varsity	54	1
Varsity	55	0
Varsity	56	1
Varsity	57	0
Varsity	58	1
Varsity	59	0
Varsity	60	1
Varsity	61	0
Varsity	62	1
Varsity	63	0
Varsity	64	1
Varsity	65	0
Varsity	66	1
Varsity	67	0
Varsity	68	1
Varsity	69	0
Varsity	70	1
Varsity	71	0
Varsity	72	1
Varsity	73	0
Varsity	74	1
Varsity	75	0
Varsity	76	1
Varsity	77	0
Varsity	78	1
Varsity	79	0
Varsity	80	1
Varsity	81	0
Varsity	82	1
Varsity	83	0
Varsity	84	1
Varsity	85	0
Varsity	86	1
Varsity	87	0
Varsity	88	1
Varsity	89	0
Varsity	90	1
Varsity	91	0
Varsity	92	1
Varsity	93	0
Varsity	94	1
Varsity	95	0
Varsity	96	1
Varsity	97	0
Varsity	98	1
Varsity	99	0
Varsity	100	1

Three-Hitter

AB	R	H
Three-Hitter		
Three-Hitter	1	0
Three-Hitter	2	1
Three-Hitter	3	0
Three-Hitter	4	1
Three-Hitter	5	0
Three-Hitter	6	1
Three-Hitter	7	0
Three-Hitter	8	1
Three-Hitter	9	0
Three-Hitter	10	1
Three-Hitter	11	0
Three-Hitter	12	1
Three-Hitter	13	0
Three-Hitter	14	1
Three-Hitter	15	0
Three-Hitter	16	1
Three-Hitter	17	0
Three-Hitter	18	1
Three-Hitter	19	0
Three-Hitter	20	1
Three-Hitter	21	0
Three-Hitter	22	1
Three-Hitter	23	0
Three-Hitter	24	1
Three-Hitter	25	0
Three-Hitter	26	1
Three-Hitter	27	0
Three-Hitter	28	1
Three-Hitter	29	0
Three-Hitter	30	1
Three-Hitter	31	0
Three-Hitter	32	1
Three-Hitter	33	0
Three-Hitter	34	1
Three-Hitter	35	0
Three-Hitter	36	1
Three-Hitter	37	0
Three-Hitter	38	1
Three-Hitter	39	0
Three-Hitter	40	1
Three-Hitter	41	0
Three-Hitter	42	1
Three-Hitter	43	0
Three-Hitter	44	1
Three-Hitter	45	0
Three-Hitter	46	1
Three-Hitter	47	0
Three-Hitter	48	1
Three-Hitter	49	0
Three-Hitter	50	1
Three-Hitter	51	0
Three-Hitter	52	1
Three-Hitter	53	0
Three-Hitter	54	1
Three-Hitter	55	0
Three-Hitter	56	1
Three-Hitter	57	0
Three-Hitter	58	1
Three-Hitter	59	0
Three-Hitter	60	1
Three-Hitter	61	0
Three-Hitter	62	1
Three-Hitter	63	0
Three-Hitter	64	1
Three-Hitter	65	0
Three-Hitter	66	1
Three-Hitter	67	0
Three-Hitter	68	1
Three-Hitter	69	0
Three-Hitter	70	1
Three-Hitter	71	0
Three-Hitter	72	1
Three-Hitter	73	0
Three-Hitter	74	1
Three-Hitter	75	0
Three-Hitter	76	1
Three-Hitter	77	0
Three-Hitter	78	1
Three-Hitter	79	0
Three-Hitter	80	1
Three-Hitter	81	0
Three-Hitter	82	1
Three-Hitter	83	0
Three-Hitter	84	1
Three-Hitter	85	0
Three-Hitter	86	1
Three-Hitter	87	0
Three-Hitter	88	1
Three-Hitter	89	0
Three-Hitter	90	1
Three-Hitter	91	0
Three-Hitter	92	1
Three-Hitter	93	0
Three-Hitter	94	1
Three-Hitter	95	0
Three-Hitter	96	1
Three-Hitter	97	0
Three-Hitter	98	1
Three-Hitter	99	0
Three-Hitter	100	1

16 Hits

AB	R	H
16 Hits		
16 Hits	1	0
16 Hits	2	1
16 Hits	3	0
16 Hits	4	1
16 Hits	5	0
16 Hits	6	1
16 Hits	7	0
16 Hits	8	1
16 Hits	9	0
16 Hits	10	1
16 Hits	11	0
16 Hits	12	1
16 Hits	13	0
16 Hits	14	1
16 Hits	15	0
16 Hits	16	1
16 Hits	17	0
16 Hits	18	1
16 Hits	19	0
16 Hits	20	1
16 Hits	21	0
16 Hits	22	1
16 Hits	23	0
16 Hits	24	1
16 Hits	25	0
16 Hits	26	1
16 Hits	27	0
16 Hits	28	1
16 Hits	29	0
16 Hits	30	1
16 Hits	31	0
16 Hits	32	1
16 Hits	33	0
16 Hits	34	1
16 Hits	35	0
16 Hits	36	1
16 Hits	37	0
16 Hits	38	1
16 Hits	39	0
16 Hits	40	1
16 Hits	41	0
16 Hits	42	1
16 Hits	43	0
16 Hits	44	1
16 Hits	45	0
16 Hits	46	1
16 Hits	47	0
16 Hits	48	1
16 Hits	49	0
16 Hits	50	1
16 Hits	51	0
16 Hits	52	1
16 Hits	53	0
16 Hits	54	1
16 Hits	55	0
16 Hits	56	1
16 Hits	57	0
16 Hits	58	1
16 Hits	59	0
16 Hits	60	1
16 Hits	61	0
16 Hits	62	1
16 Hits	63	0
16 Hits	64	1
16 Hits	65	0
16 Hits	66	1
16 Hits	67	0
16 Hits	68	1
16 Hits	69	0
16 Hits	70	1
16 Hits	71	0
16 Hits	72	1
16 Hits	73	0
16 Hits	74	1
16 Hits	75	0
16 Hits	76	1
16 Hits	77	0
16 Hits	78	1
16 Hits	79	0
16 Hits	80	1
16 Hits	81	0
16 Hits	82	1
16 Hits	83	0
16 Hits	84	1
16 Hits	85	0
16 Hits	86	1
16 Hits	87	0
16 Hits	88	1
16 Hits	89	0
16 Hits	90	1
16 Hits	91	0
16 Hits	92	1
16 Hits	93	0
16 Hits	94	1
16 Hits	95	0
16 Hits	96	1
16 Hits	97	0
16 Hits	98	1
16 Hits	99	0
16 Hits	100	1

Those who think they're too smart to be governed by the laws of their land are over-estimating their smartness.

Those who think they're too smart to be governed by the laws of their land are over-estimating their smartness.

Muriel G. Finch and Leslie W. Finch

announce their retirement from the active practice of law on July 1, 1972, at which time the firm of Keenan and Finch will be dissolved.

Inquiries concerning past matters and title questions should be referred to Robert A. Gaccione, Esq., formerly associated with Keenan and Finch, at his office, 484 Washington Avenue, Belleville, N.J., where he will maintain the abstracts and closed files of Keenan and Finch.

Muriel G. Finch
Leslie W. Finch

DON'T LET JUST ANYONE CUT YOUR HAIR...!!

COME TO A FULL SERVICE SHOP!!

Student Rates Now In Effect

Your Hosts: ROY, DOC, PAT, JIMMY & LOUIS

PARK BARBERS

303 FRANKLIN AVE., NUTLEY

DO YOU HAVE A GOOD JOB?

One that pays all you are worth with a chance to earn as much as you want. If so, fine. If not, maybe you should talk to Joe Costa at Metropolitan Life. If you are enthusiastic, ambitious and have a way with people, we may be able to offer you a spot with Metropolitan Life with a chance to double or triple your present earnings in just a few years. Find out more.

Call 926-5155 or METROPOLITAN LIFE
124-126 Lyons Ave., Newark
We are an equal opportunity employer.

Be part of the FUN and ACTION



MOMMOUTH PARK

OCEANPORT, N.J.
2 miles from Garden St. Pike, Exit 105

9 RACES DAILY EXACTA WAGERING

RACING NOW thru Aug. 19

SPECIAL TRAINS Direct to Grandstand
Returning after last race.
Lv. Penn. Station, New York

CLASSIFIED ADS TO BUY, SELL, SWAP RENT OR HIRE

CALL
667-2100
759-3200

CLASSIFIED ADVERTISEMENTS ARE PUBLISHED IN ALL THREE SUNBANK NEWSPAPERS

THE NUTLEY SUN **THE BELLEVILLE TIMES**
NEWARK RECORD
(RATES EFFECTIVE MARCH 30, 1972)

MINIMUM 15 WORDS \$2.70
INCH RATES PER COL INCH \$3.70
ONE INCH OR MORE \$3.40
TWO INCHES OR MORE \$3.10
FIVE INCHES OR MORE \$2.80
OVER TEN INCHES \$2.80

ASK ABOUT DISPLAY DISCOUNT RATE FOR INSERTIONS RUNNING 26 WEEKS
DEADLINE FOR SPACE COPY AND MATERIAL 2 P.M. TUESDAY

667-2100 759-3200
USE LIST BELOW FOR QUICK REFERENCE!

- | | |
|----------------------------|--------------------------------|
| 1. ANNOUNCEMENTS | 11. F. GUNS |
| 2. CARD OF THANKS | 12. G. WANTING SUPPLIES |
| 3. CHAIRS | 13. H. MISCELLANEOUS |
| 4. CLOTHES | 14. I. BEVERAGES |
| 5. PERSONAL | 15. J. WANTED TO BUY |
| 6. HELP WANTED | 16. K. PETS |
| 7. SITUATION WANTED | 17. L. MUSIC SERVICES |
| 8. AUTO PARTS | 18. M. AUTO CONSIGNMENT |
| 9. CARS FOR SALE | 19. N. JUNE SALES |
| 10. REAL ESTATE | 20. O. MOVING & STORAGE |
| 11. C. RECREATION | 21. P. RECREATION |
| 12. C. RECREATION | 22. Q. RECREATION |
| 13. D. WANTED TO RENT | 23. R. UPHOLSTERING |
| 14. E. FURNISHED ROOMS | 24. S. ALUMINUM PRODUCTS |
| 15. G. BOARDING | 25. T. BATHROOMS |
| 16. BUSINESS OPPORTUNITIES | 26. U. CARPENTERS AND BUILDERS |
| 17. INSURANCE | 27. V. ELECTRICAL |
| 18. AUTOMOBILE | 28. W. EXTERIOR |
| 19. A. AUTO PARTS | 29. X. FLOOR SERVICE |
| 20. C. AUTO PARTS | 30. Y. LANDSCAPING |
| 21. D. AUTO SERVICES | 31. Z. LAWNMOWERS |
| 22. E. AUTO SERVICES | 32. AA. PLUMBING & HEATING |
| 23. F. AUTO SERVICES | 33. AB. ROOFING & SIDING |
| 24. G. AUTO SERVICES | 34. AC. TILE CONTRACTORS |
| 25. H. AUTO SERVICES | |
| 26. I. BOATS | |

6-A. MALE AND FEMALE

CLERK TYPIST

FOR QUOTATION WORK.

Must be good with figures, some filing, good benefits, Belleville. Reply with salary requirements to: Belleville Times, Box 67, Belleville, N.J.

EX-VACUUM CLEANER SALESMEN or WOMEN IMMEDIATE FRANCHISE NO INVESTMENT

Call Mr. Becker

345-3700

OFFICE MANAGER

MATH OR STATISTICS A MUST

Prefer mature competent individual. Must be flexible enough to supervise several people and handle some office detail and typing.

Office in Bloomfield center.

Miss Nicol

429-9525

ORDER CLERK

Like to be challenged? Are you looking for a career opportunity rather than a mere job? Can you handle pressure of a busy order department? Can you field inquiries without getting rattled? An excellent opportunity awaits you if you have the ambition and drive to be the very best. Experienced individual preferred. Be the best with the best!

Call Mr. Morris

997-1800 for interview

Kane Carpet Co.

PACKAGING MECHANIC

We are seeking an individual who can set up, adjust and maintain high speed filling and packaging machinery. Excellent opportunity for development. Good rate of pay plus a complete benefit program including profit sharing. Apply in person.

ANDREW JERGENS COMPANY

1 Franklin Ave.

An Equal Opportunity Employer M/F

SCREEN PRINTERS

Expanding company with excellent benefits including profit sharing has openings for 2 Screen Printers. Experience necessary.

Call Mr. Gurrieri

759-4900

TRI-CHEM

INCORPORATED

345 Cortland St.

Belleville

STIMULATING BUSINESS FUTURE

- College Education
- High IQ
- Mature Person
- Like to write
- Typing essential
- Personnel or Psychological Experience helpful.

Call for appointment

Miss Nicol

429-9525

TYPISTS NEWSPAPER PRODUCTION

Mature individuals required as typists. Accuracy and neatness are must.

Openings are full time days and nights. Good starting salary and pleasant working conditions.

Apply in person only

NUTLEY SUN

7638 Bloomfield Ave.

Nutley

6-A. MALE AND FEMALE

CLERK-TYPISTS

What Makes a Good Job Good? A company on the grow, pleasant surroundings with congenial people, good pay and benefits, and last but not least, a work situation where the work assignments are absorbing and the time flies.

We offer all of the above in our NEW offices located close to Main St. in West Orange. Immediate openings available in Engineering, Sales or Manufacturing Departments.

Call or apply Personal. 736-1000. Interviews can be arranged at your convenience.

THOMAS A. EDISON INSTRUMENT DIVISION
McGraw-Edison Company
Lakewood Ave. West Orange, N.J.
Equal Opportunity Employer

CLERK TYPIST

Fee Paid \$115
Company relations and 40/50 wpm typing will start you on your way to regular raises and pleasant future. Phone 748-5600, 8 A.M.-8 P.M. Mon-Sat.

BLOOMFIELD EMPLOYMENT AGENCY

554 Bloomfield Ave. Bloomfield

Blvd. Suite 1.5

CLERK TYPISTS

FIRST NATIONAL STATE BANK OF NEW JERSEY

Exceptional opportunities currently exist for typists throughout our system. These positions provide varied and interesting work in the exciting field of banking and finance.

We offer an excellent starting salary, plan an outstanding benefit program and extremely pleasant working conditions. Please, apply any weekday at the

PERSONNEL DEPARTMENT

550 Broad St., Newark

An Equal Opportunity Employer

COLLECTORS

Bloomfield Collection Agency needs 2 telephone collectors full time. No experience necessary. For information call: Mr. Johnson 743-1305.

DAYS WORK, 4-5 Hours

Thursday-Friday Call 667-4389

DRIVER

OR Medium size printing plant small panel truck. Must know N.Y. city.

Ask for Mr. Wright

759-4041

FIREMEN

Block Seal & Charge 3:30-11:30 PM & 11:30 PM-7:30 AM. Shift differential pay. Fringe benefits. Call 8 AM to 3:30 PM Mon. thru Fri. Mr. Macchia 744-7300 ext. 242.

Montclair Community Hospital

120 Harrison Ave. Montclair

FULL TIME DRIVER-GENERAL SHOPMAN/WOMAN

N. NEWARK AREA 481-4400

GAS ATTENDANTS

Mature Men

Full or Part Time

Apply in person

HESS SERVICE STATION

24 Franklin St. Belleville

6/15

GIRL Friday - Light Bookkeeping and typing. North Newark Area

Full Time or Part Time afternoons. 483-0132

INSURANCE AGENT

Immediate openings. Salary, a commission, liberal bonuses. Fringe benefits. No experience necessary.

BALTIMORE LIFE INSURANCE

655 Franklin Ave., Nutley

Call 661-1505

Even - 690-4045

6/28/72

LIFT TRUCK MECHANIC

General repairs and maintenance. Apply in person.

Lloyd's Fry Roofing Co.

Belleville/Tumple, Kearny

6/8

MAIDS

7:30 AM-4 PM

On Job Training

744-7300 Ext. 281

Montclair Community Hospital

120 Harrison Ave. Montclair

6/15

STUDENTS SUMMER EMPLOYMENT

Good income available. Full or Part Time. Work your own hours. Your effort determines your earnings.

Call 661-3399

10 AM-7 PM

SWITCHBOARD OPERATOR

1501 7th Ave. Newark

Experienced 608 board preferred. 744-7300 Ext. 281

Montclair Community Hospital

120 Harrison Ave. Montclair

6/15

6-A. MALE AND FEMALE



MALE FULL TIME NIGHTS

10 PM to 8 AM

GROCERY CLERKS

NIGHT PORTER

10 PM to 8 AM

SHOP-RITE

100 Passaic Avenue

Kearny, New Jersey

MAN OR WOMAN

Young with drivers license to work around area. Full time 2-3 days a week. Call

242-7077

MEN

Full & Part Time

SECURITY GUARD, assignments available immediately. Good pay rates and advancement opportunities. Uniforms and equipment supplied. Clear record, car and phone essential. Call and come in today 743-0330

Wells Fargo Security GUARD SERVICES

Division of BAKER INDUSTRIES

307 Broad St. Bloomfield

6/1

POSITIONS OPEN

IN ALL SURROUNDINGS

CANNOT POSSIBLY PUBLISH FULL LISTINGS STOP IN OR MAIL

LANE EMPLOYMENT AGENCY

530 Franklin Ave. Nutley

667-5556-7

9/21

SALES INSIDE

6 months plus experience handling phone and mail orders. Only qualify you to train as inside sales rep to our wholesale customers. Growing Waller manufacturer offering liberal salary and company paid benefits. Call Mr. Greer 467-7878

SECRETARY (Steno Required)

35 Hour Week 9 A.M.-5 P.M. Pleasant Belleville Office. Call 751-4900, Ext. 202.

BOOKKEEPERS

CLERK-TYPISTS

SWITCHBOARD

GALS FRIDAY

A/C CLERKS

KEYPUNCH

FACTORY

LANE EMPLOYMENT

530 Franklin Ave. Nutley

667-5556-7

9/21

SECRETARY-Light Bookkeeping and typing. North Newark Area

Full Time or Part Time afternoons. 483-0132

SECURITY GUARDS

PINKERTON'S, INC.

MEN FULL OR PART TIME WANTED FOR SECURITY PLANT PROTECTION. STARTING WAGES \$104 PER WEEK. MUST HAVE "CAR, PHONE AND CLEAR RECORD."

APPLY TO 2040 MILLBURN AVE. MAPLEWOOD, N.J. 07040 DAILY 9 to 5

Week 8 P.M. Sat. 9:12 Noon

NO FEE CHARGED

An Equal Opportunity Employer

6/74

STUDENTS SUMMER EMPLOYMENT

Good income available. Full or Part Time. Work your own hours. Your effort determines your earnings.

Call 661-3399

10 AM-7 PM

SWITCHBOARD OPERATOR

1501 7th Ave. Newark

Experienced 608 board preferred. 744-7300 Ext. 281

Montclair Community Hospital

120 Harrison Ave. Montclair

6/15

6-A. MALE AND FEMALE

STENOS

TEMPORARY ASSIGNMENTS. DAYS-WEEKS-MONTHS NOW

Interviews from 9-12 to 4

DOT GIRLS

743-4600

574 Bloomfield Ave., Bloomfield

TELLERS

EXPERIENCED

FIRST NATIONAL STATE BANK OF NEW JERSEY

Openings are currently available throughout our system for experienced tellers. We offer an excellent starting salary, full benefit program and pleasant working conditions. Please apply any weekday at the

PERSONNEL DEPARTMENT

550 Broad St., NEWARK

An Equal Opportunity Employer

TYPIST/ORDER CLERK

Full Time

Company benefits

For Appointment Call 751-4500

6/15

WAITRESSES

Full or Part Time Banquet or A La Carte

Apply in person

THE FOUNTAIN

46 W. Watsessing Ave. Belleville

WOMAN

Sewing button, seams and small repairs. Part time. Fully or condition.

JOLLY CLEANERS

300 Washington Ave. Belleville

759-9687

WOMAN WANTED To Demonstrate Cosmetics. Full and Part Time. Will train. Age no barrier.

778-8926

YOUNG FELLOW WANTED

To work in party shop 4-9 PM including weekends. 479-734

DANTE PASTER SHOP

180 Franklin Ave., Nutley

6/9

7. SITUATIONS WANTED

HIGH SCHOOL STUDENT desires to watch children part time. Any age. 751-0396

EXPERIENCED IN INTERIOR PAINTING and lawn care.

Call 751-3620, after 6 PM.

6/1

8. INSTRUCTIONS

PROFESSIONAL ORCHESTRA FOR HIRE

WILL PLAY ALL TYPES OF MUSIC INCLUDING ROCK

FLIP PETERS

661-1229 A.M. 239-6369 P.M.

6/15

9. CHILD CARE

the Magic Cottage Nursery School

9. CHILD CARE



WISE OWL NURSERY SCHOOL

Convenient to Belleville Nutley Residents

ENROLL NOW FOR FALL OF '92

1/2 Day Sessions - A.M. or P.M.

2-3 or 5 day program

STATE LICENSED-Meets all state requirements.

CREATIVE GRADUATE TEACHERS

CLASSES CONDUCTED in a cheerful 1st floor setting.

SUNNY LARGE FENCED play yard

FULL EQUIPPED FACILITIES (indoors or out)

FREE BROCHURE

759-1211 Days 667-3538 Eves

10. REAL ESTATE

10-A. FOR SALE

Nutley

CUSTOM CAPE

First Time Offered

Built to order with large living rm., dining rm., modern kitchen and 2 bedrooms, plus enclosed rear porch on 1st. Large room and spare for another on 2nd. Finished recreation room and 1/2 bath. Located on quiet street near schools and buses.

Bloomfield

CHARMING BROOKDALE COLONIAL

Offers spacious living rm. with fireplace, ultra modern kitchen with breakfast area, powder room 1st floor. 3 large bedrooms and bath on 2nd and finished room on 3rd. Recreation basement.

10. REAL ESTATE

10-A. FOR SALE

Belleville

SPACIOUS COLONIAL

Recently built family room with fireplace, formal dining room and eat-in kitchen, 4 bedrooms and tile bath on 2nd.

Everyone Knows

GEORGE T. BOWES

Realtor

677 Franklin Avenue

Nutley 667-3376

10. REAL ESTATE

10-A. FOR SALE

Nutley

1953 CAPE COD

First time offered! 6 rooms, dining room, 4 bedrooms, bath on 1st, 2 bedrooms on 2nd. Baseboard hot water heat, 220 electric. Pano. Oversized garage. Spring Garden School. Mid \$30's. QUICK SALE. WANTED OWNER TRANSFERRED. Eves. Call Rose, 667-2170.

REDUCED!

STONE FRONT COLONIAL Spring Garden school. 8 King size rooms plus family room, rec room with bath, sunporch stone fireplace carpeting and other extras. 2 car garage Dept. NOW OFFERED IN UPPER \$40's.

Belleville

1946 CAPE COD

Sparkling spic and span gem in ready to move condition. 4 bedrooms, tile bath on 1st floor space for bath on 2nd. Many valuable extras. Offered in upper \$30's. Eves. Call Mrs. Burkhardt, 667-7391.

OTHER HOMES \$35,000 to \$85,000

JOSEPH C. RECORDS Realtor

3 High St. Cor. Franklin Ave.

667-5500

JOHN J. McGRANE & SON

1st and 2nd MORTGAGES

667-3231

LISTING WANTED?

BUYERS WAITING

WHY DO WE SELL SO MANY HOMES?

Because we are the largest holder of SECOND MORTGAGES in this area to help finance purchases.

254 Kingsland St., Nutley

Licensed Real Estate Broker - Give Me A Call

NEW HOMES ONLY 3 LEFT!

HERITAGE HEIGHTS

Bi-Level Splits-Colonials

From \$47,990

Featuring four bedrooms, 2 1/2 baths, paneled family room, 2 car garages.

located off Centre Street & Gerard Rd.

Models open daily and weekends.

Model phone: 661-3477

Sales Agent: TERESA E. De LAURA

763-0305

BLOOMFIELD

BROOK DALE BUY

A small colonial sparkling in and out. No work, OH, so nice. Relax on 50 x 250 lot with country atmosphere. Even Huck Finn would like this. Only \$35,500. Tax \$10,173.

BROOK DALE REALTOR:

EDWARD D. SAVACOO

1000B road St. Bldg.

338-9200

GLEN RIDGE

HOUSE OF THE WEEK

WHITE COLONIAL

Forest Avenue Charming living room with fireplace, dining room, big family room, modern kitchen, breakfast room, powder room, laundry on first, 4 bedrooms, 2 1/2 baths on 2nd. \$57,000.

NUTLEY

PARK LIVING

7 large rooms, large modern kitchen, rec room, 2 car garage, excellent condition. Close to school & transportation.

NUTLEY

CAPE COD

1947, 2 bedrooms, colonial, deep lot, nice location, early possession. Make offer!

BELEVILLE

\$36,500 6 rooms, colonial, ideal location. Must see to appreciate.

BLOOMFIELD

\$34,900 Cape, 6 rooms, modern kitchen & bath, beautiful area. Must see and make offer!

MANY OTHERS TO CHOOSE FROM

JOHN C. GILBERT

Realtors

361 Franklin Ave.

667-8000

BLOOMFIELD

2 bedroom Colonial, built 1947, tile kitchen & bath, lot 50 x 250. Only \$35,500. Call now!

LIONEL BAL

661-0880

545 Kingsland St. Nutley Realtor

NUTLEY

CAPE COD

Built 1955, modern kitchen & bath, built in garage. Home in A-1 condition. Call to inspect!

ANNA M. HASCPU

Realtor

378 Franklin Ave., Nutley

667-0415

10. REAL ESTATE

10-A. FOR SALE

BELEVILLE

1939 COLONIAL

White Oak Area, tile bath, tile kitchen, basement rec. room. Oil heat, attached garage, nicely painted and decorated. Early possession. \$34,900.

GEORGE B. PIFER

Realtor

759-0300

BLOOMFIELD

BROOKDALE UNUSUAL

A sparkling freshly painted 3 bedroom colonial, with lovely private yard. Philips St. by Washington & Broad N.Y., New York buses, shopping, extras like new carpeting, dishwasher, low oil \$40's.

EDWARD D. SAVACOO

1000B road St. Bldg.

338-9200

BLOOMFIELD

BROOKDALE

TO BUY - TO LIST - REALTOR

EDWARD D. SAVACOO

338-9200

1000B road St.

You Are So Welcome

TAVERN

HARRISON AREA

For information

Call

759-6420

8/1

10-B. FOR RENT

BLOOMFIELD

3 1/2 ultra mod. rms. in garden apt. bldg. A/C, appliances, separate entrance foyer, plus spacious rooms. All for \$230.

FOREST HILL

3 large rooms in newly kept apt. bldg. \$160 heat and stove included.

BELEVILLE

2 1/2 ultra modern rooms in garden apartment bldg. Convenient to transportation. Heat & appliances included \$160.

4 1/2 ultra mod. rms. in garden apt. bldg. Huge rms. master w/ antenno. All appliances and carpeting included \$275.

MORROCCO-Realtor

371-5400

BELEVILLE

July 1, 6 mod. rooms, air cond., carpet, all utilities. \$270.

BLOOMFIELD

July 1, Dental office, \$125, Sep. 1, brand new, ultra mod. 3 rm. apt. air cond., carpeting (choice of colors) \$230.

Tenant pays fee. 743-3700.

JOSEPH E. DIAZ AGCY. Realtors.

BLOOMFIELD

PRIME OFFICE SPACE

Excellent for sales office. Fully air conditioned. Immediate occupancy. Up to 26,000 sq. ft. OFFICES ALSO AVAILABLE IN NUTLEY. Call Monday to Friday.

748-5858

10/19

3 Rooms and Shower, All Utilities, 3rd Floor. 751-0721. Call between 8 and 9 PM

4 MODERN ROOMS-3rd Floor, supply own utilities, 1 month's security. References 661-1713.

10-E. WANTED TO RENT

REFINED Lady desires 2 or 3 rooms on 1st floor, Belleville, Nutley, Bloomfield areas. 759-5357

WOMAN DESIRES - 3 or 4 Room apartment. Rent to \$160. Please call: 748-4558 or 667-7785

NUTLEY Want to rent 3 or 4 bedroom house. Call 661-4938 after 4 PM.

YOUNG BUSINESS COUPLE desires 4 rooms 2 family house. Occupancy July-August. 779-1024 or 667-2798

10-F. FURNISHED ROOMS

GILIS PLAZA HOUSE

265 Hillside Ave., Nutley

LARGE COMFORTABLE FURNISHED ROOMS near Hoffmann-La Roche and I.T.T., free parking 667-9747

NUTLEY 1 room in private home, kitchen privileges. Call 667-5088 after 5

NUTLEY furnished room available close to Hoffmann-La Roche. Call 667-9594

LATHAM HOUSE

TRANSIENT OR PERMANENT

Near IIT

Parking

144 Whitford Ave.

(Cor. Nutley Ave.)

667-9621

11/16/92

11. BUSINESS OPPORTUNITIES

MONTECLAIR

House now on going restaurant and guest house. Also suitable for rest home or rooming house. Priced for quick sale.

746-9659

HIGH VOLUME DELI

Grocery with 2 apt. bldg. Located 851 Sunrise Blvd. in North Newark. Excellent area for Italian or Spanish trade. Food coupons and lottery license included. Terms negotiable. 463-6226.

8/8

14-A. AUTOS FOR SALE

461 KEARNY AVE., KEARNY, N.J.

FREE AIR CONDITIONING

'2495

'70 CAPRICE

4 Dr. Hdp. (Air Cond.)

'1595

'67 CAPRICE

2 Dr. Hdp. (Air Cond.) Bucket Seats

'2295

'70 IMPALA

4 Dr. Hdp. (Air Cond.)

'2395

'70 BUICK SKILLAK

2 Dr. Hdp. (Air Cond.)

'1895

'69 IMPALA

4 Dr. Hdp. (Air Cond.)

'2095

'70 MALIBU

2 Dr. Hdp. (Air Cond.)

'1595

'68 IMPALA

2 Dr. Hdp. (Air Cond.)

'1895

'70 BELAIR

4 Dr. (Air Cond.)

998-3388

991-8350

100% GUARANTEED USED CARS

DON'T CALL US!!

Just Bring Your Auto and Title or Payment Book

TO:

BELL-PIKE MOTORS

Cor. Belleville Tpke. & River Rd.

North Arlington

(Across from Arlington Diner)

And Pick Up A Check!

1968 VOLKSWAGEN SQUARE

BACK-100 mileage. Excellent condition. New Brakes, Muffler, Radiator. Must sell. 744-0103.

1970 COUGAR Conv., fully powered. Excellent condition. Call 661-3037 - 9:57 PM or 759-0781 after 5 PM.

1966 COUPE DE VILLE - FULLY EQUIPPED

Excellent Condition. Must sell. Call 743-6346

1966 CATALINA 2 door, hard top, power steering, power brakes. Very Good Running Condition. \$800. 991-2056.

MOVING TO CALIFORNIA

FIAT 1968, 124 Sport, \$1700. 1968 FIREBIRD 400, 4 speed, \$1600.

1966 LINCOLN 4 door, \$1600. EVERYTHING MUST GO. 731-2576

'70 OPEL

Flame orange one owner, W.W. tires. Radio-heater.

'66 CHEVROLET

Impala-4 dr. hardtop, auto. trans, power steering, r/h.

'68 LE SABRE

4 dr. vinyl top, auto. trans. Power steering, air conditioning, R & H. You'll ride with pride.

'67 BONNEVILLE

4 dr. Equipped with full power, power steering, air conditioning. Attractive car.

'66 ELECTRA

4 dr. Hardtop, factory AIR CONDITIONING, plus full power. Loaded, a great buy.

'67 MALIBU

Sport Coupe, 8 cylinder, automatic, P/S. Gold with black vinyl top. Balance of new car warranty. \$1995.

1967 GRAND PRIX

Bucket seats, auto. P.S. P.B. automatic, console, radio, heater, WWW \$1095

1968 IMPALA

Custom Coupe, Fac. Air/Con, Auto P/S, vinyl roof. \$1695

1970 NOVA

2 Dr. Coupe, vinyl roof, 8 cyl. P/S. Automatic. \$2095.

IMMEDIATE DELIVERY! NEW VEGAS-NOVAS-MALIBUS-IMPALAS-CAMAROS

514 Washington Ave.

Belleville

759-4200

66 Washington Ave.

Nutley

667-0500

1970 KARMANN GHIA

Auto, excel. cond. 1 owner. 667-1036.

1960 Travel Trailer. Sleeps 3. 13ft. 657. Excellent Condition. 991-3390.

1970 G.M.C. P.U. Truck, Red, 1/2 Ton, 2 1/2 Bed Custom Cab, w/r tires, V-8 307 engine, St. Trans. Call 510 to 8 PM. 667-8009

1970 GALAXIE 2 Door, Ivy Green-Black Vinyl Roof-Black Interior. Air Conditioned radio, heater 1 owner low mileage. Asking \$2,200. 991-8782

1969 CORVETTE

2 tip convertible. Color Black. 427 cubic inch. 390 H.P. 4 spd. Hurst shift. AM/FM stereo radio. 28,000 miles. A brand new Michelin w/r tires. New battery. garage kept. Call between 5 & 9. 239-2114

1968 DODGE CHARGER. Brown, black vinyl roof, full power. Very low mileage. Asking \$2,200. 991-8782

1969 BLACK COUPE DE VILLE - A/C, Stereo, Full Power. 743-9566

'69 Javelin, Good Condition. AM/FM Stereo with Mags and Tape Deck, 4 speed turn, \$1,500. 667-6975 AM. After 6, 667-9436.

14-B. AUTO SERVICE

ELM AUTO SALES

MATADOR-JAVELIN

HORNET

CREMILIN AMBASSADOR

Authorized SALES-PARTS-SERVICE

998-7311

23 Kearny Ave., Kearny

8/24/72

AUTOMOBILES WANTED

DON'T TRADE IT

WE'LL BUY IT

\$55 TO \$200 DOLLARS

NO DONATIONS

370 Washington Ave., Belleville

759-7838

8/17

14-B. AUTO SERVICE

ESSEX AUTO

RECONDITIONING

COMPUTING & SIMONIZING

By Experts.

Complete Auto clean-up. Special rates to dealers. Same day service. Phone

485-8746

9/21

MULLIGAN MOTORS

NUTLEY NO 7-2121

ALL AUTO REPAIRING

FROM RANSMANHOOD

TO LUBRICATION

Open 6 Full Days Weekly

8/24/72

14-C. AUTO PARTS SUPPLIES

RIVERSIDE AUTO SUPPLY CO., INC.

876 RIVERSIDE AVE.

LYNDHURST

939-5663-4

Getting your Car ready for Spring? CALL US for discount prices.

7/6

15-A. MERCHANDISE

KIRBY VACUUM

LIKE NEW

2 YEAR OLD-ALL ATTACHMENTS \$100

Call Mr. Becker

743-8854

NEW RECAP TIRES

\$9.95 ALL SIZES

WHEELS \$2.50 up.

STANLEY SERVICE

131 Harrison Ave.

Harrison

483-8815

9/21

YARD SALE-Household Items, Sewing Machine, Furniture, Glassware, Bric-A-Brac, Etc. 54 Daily Street, Nutley, Friday and Saturday, June 2nd & 3rd, 10 AM to 5 PM.

GARAGE SALE. MOVING: Complete Bedroom Set, China Closet, Buffet, Server, Jewelry and Household Items. FRIDAY & SATURDAY, June 2nd & 3rd, 10 AM to 5 PM.

GRIFFITH-NEWMARK

When you buy a used Spinet or Console from us, you get a piano that has been reconditioned in our shop, after 3 years delivery, 2 new tunings, 1 yr. free service & a 5-yr. guarantee.

We also have a new full keyboard piano for \$465. Griffith Piano Co., 605 Broad St., Newark 623-5880. Free parking, 10 Central Ave.

6/8

SCRATCHED & MICKES APPLIANCE

Refrigerators

Washers-Dryers

Freezers.

SAVE

20% to 40%

ON ALL FLOOR MODELS

100% Service & Satisfy

Guarantee

For Appointment Call

676-0233

8/10

BEBE RESALE DRESS SHOP

NEW LOCATION

415 Bloomfield Ave. Montclair

OVERSTOCKED-TREMENDOUS SALE

783-6224

6/15

DONT merely brighten carpets.

Blue Lustre carpet cleaner.

misc. household items, bric-a-brac, antiques, etc. Sat. June 3rd, 10 AM-4 PM. 410-6 PM. 655 Elm St., Kearny, between Stevens & Suydam Avenues.

15. FOR SALE

HOUSE SALE! MOVING - MUST SELL! Furniture, air conditioner, misc. household items, bric-a-brac, antiques, etc. Sat. June 3rd, 10 AM-4 PM. 410-6 PM. 655 Elm St., Kearny, between Stevens & Suydam Avenues.

Furniture stripping and refinishing. No water used, no sanding needed. Antiques and veneers our specialty. Chem-Clean-278-1068

11/2

OFFICE FURNITURE - Metal desk executive chairs, electric calculators. Call: 667-7218 10-4 PM.

6/8

SALE: WALNUT & SATIN WOOD BEDROOM SET, reasonable. Single bed and dresser, 9 x 12 Oriental designed rug, Gate leg table, mahogany table & misc. items. Sat. June 3rd, 10 AM - 3 PM. 737 Franklin Ave., Nutley

FURNITURE DEALERS

3 pc. living room sets \$119.95

4 pc. bedroom sets \$106.95

5 pc. kitchen sets \$34.95

Same day delivery. Positively no gimmicks. Honor to goodness bargains.

Open 10 P.M. nightly

PAULA'S FURNITURE

438 Broadway, Newark

9/14

ANTIQUE - BEDROOM - SET, 5 bedroom, modern maple kitchen set, other items. Friday, June 2nd only 10 to 12 and 1 to 4 Race Street, Nutley

BOY'S SCHWINN BICYCLE. Like new, will sell for best offer. Call 661-3490 after 6 PM.

SPANISH DINING ROOM SET - All wood. Table 48" square, 4 chairs with upholstered seats. \$150. Pair of Mediterranean hanging lamps. All wood with green velvet shades. Originally \$150. Asking \$60. Modern oil painting. Black & White 4 square, built lighter. Asking \$75. BRAND NEW Coffee table, perfect top. Asking \$125. 744-3844 9 AM to 6 PM 667-9128 Eves.

ITALIAN PROVINCIAL 8' sofa, good condition, \$90. Call 667-8828

COMPLETE GLASS SERVICE

* HOMES

* AUTOS

* FRONT PORCHES

* INDUSTRIAL GLAZING

Belleville-Nutley Glass Co.

90 Academy Street, Belleville

751-0835 or 751-0844

9/7

NORTHERN NEW JERSEY OIL CO.

QUALITY FUEL OILS

COMPLETE HEATING SYSTEMS

For Home and Industry

Prompt Delivery and Service

DIAL 484-4242

2052 McCarter Highway, Newark, N.J. 07104

8/21

15. FOR SALE

15-A. MERCHANDISE

SMITH TYPEWRITERS
Bloomfield Center
Typewriter rentals, immediate delivery.
Typing lessons available at no extra charge.

*SALES *REPAIRS
*RENTALS *INSTRUCTIONS
595 Bloomfield Ave. 743-5953 10/2

WICKER FURNITURE
* HEADBOARDS
* CHAIRS
* TABLES, etc.
* BASKETS OF ALL KINDS
-large selection - low prices - 46
WICKERLAND
434 Church St. 783-4245 Mondays
Hours 12-4 P.M. 8/8

SCREENS
WINDOWS & DOORS
Louvered Doors & Shutters
FURNITURE UNFINISHED
Kareline, Drexel, Chais, Braks
Cory Millwork & Supplies
5 Myrtle (Cor. Centre) Nutley 10/2

Hammond & Rodgers
ORGANS
• Sales • Service
• Rentals • Instruction
Open Daily 11-9 P.M.
Hammond & Rodgers
517 744-1200
125 Bloomfield Ave.,
Montclair 10/19

SALES & SERVICE
One of the largest Record
Stores in New Jersey
National Music Shop
570 Bloomfield Ave.
Montclair
744-6320 8/17

Exclusive
COUTURIER FABRICS
from designers like "DIOR"
Wholesale Cash & Less
BROTHMAN'S FABRICS
Rte. 22 N. Plainfield
755-6917 6/1

BOOKS
Paperbacks Hard Covers
Comics Magazines
Bought Sold Trade
Over 50,000 Books in Stock
PASSAIC BOOK CENTER
594 Main Avenue
Passaic
778-6646 8/31

BOOKS-BOOKS
FOR YOUR
BOOK NEEDS CALL
Petry Assoc.
667-8655 8/21

Cedar Hill Will
Shrink Your Bill
The Finest
Gasoline & Fuel Oils
Domestic & Commercial
Radio Dispatched
Service
Automatic Delivery
Try Us & See
Call 759-5365
Cedar Hill
Oil Co., Inc.
523 Ardmore St.
Belleville 8/24

NEW!
LIVING DINING,
BEDROOMS
Famous brands, discontinued models;
40% off \$99 and up. New mat-
tresses \$13. Solo beds, bunk beds,
Hi-Risers \$18.
FACTORY
991-0755 8/3

NEWSPRINT
Clean, white and on a roll, 30
in. wide, A thousand and one
uses, 10¢ a pound. Available
at:
Herald Publications
763 Bloomfield Ave.
Nutley, New Jersey 11/2

15-C. APPLIANCES

ALL MAKES AUTOMATIC WASHERS
DRYERS, REFRIGERATORS, FREEZERS,
air conditioners, repaired. Factory sur-
plus, parts and models service.
14 years experience. E. Greveler Ser-
vice, 667-7278 11/2

15-D. AWNINGS & SHADES
DAVIS-TATUM SHAD-
EShop
Alfred W. Taylor, Prop.
Wholesale Retail
Window Shades Manufacturers
Variation Blinds
330 Passaic Ave. 667-0491 11/2

15-E. BOATS

25 H. CUSTOM BUILT SPORTFISHER.
MAN. 222. New equipment. Operation
inboard v.s. All stainless steel. No
rust. Need compass and radar. All
safety items included. Call 667-5298
after 6 p.m. weekdays. 11/2

READ THE
CLASSIFIEDS

15-E. BOATS

PLEASURE CRAFT MARINE INC.
291 River Rd.
N. Arlington
998-6882
ANNOUNCES NEW STORE HOURS:
Mon. Tue. Wed. 9:30-7:30 P.M.
Thurs. & Friday 9:30-9 P.M.
Saturday 9:30-5 P.M.
BOATS (Duo-Boston Whaler-Corvet Craft)
Authorized Mercury Sales & Service
SAILBOATS-MARINE EQUIPMENT-WATER SKIS
SPECIAL!!!
14' Duo Fiberglass Bass Boat \$1699
40 H.P. Mercury Motor (COMPLETE) 6/1

JOHNSON MOTORS
SALES AND SERVICE
DIXIE, STARCRAFT BOATS
STARCRAFT CAMPERS, GATOR,
MOORE TRAILERS
Marine Supplies
A.J. MARINE, INC.
217 Bloomfield Avenue
Bloomfield
(Opposite Tugboat)
748-4840 8/17

16. WANTED TO BUY
OLD FASHIONED FURNITURE
Chino, Glass, Silver, Paintings,
Dolls, Jewels, Leaded Shades,
Stains and House Contents, Call
Nancy, 377-2138, or 377-7684,
377-2054 8/2

17. PETS
FIVE ADORABLE KITTENS, 6
weeks old, are waiting for five
loving families to adopt them.
667-6676 8/2

15-F. GUNS
GUNS BOUGHT SOLD
EXCHANGED ALL
KINDS SMITH & WESSLEY
premises. Discounts 10% to 25%.
ROSENBERG'S GUN SHOP
2266 SPRINGFIELD AVENUE
NEWARK, N.J.
686-3989 1/20/72

15-G. KNITTING SUPPLIES
CENTRE YARN SHOPPE
Low Prices
• QUALITY YARNS
• CROCHET NEEDLEPOINT
• NOTIONS, ETC.
80 Centre St. Nutley
667-4954 8/18

15-H. MATTRESS
MATTRESSES
Guaranteed better looking boys Mat-
tresses made to order.
Renovating same day service. Also all
kinds of beds.
CUSTOM MATTRESS MAKERS
85 Franklin Ave. Nutley
667-0764 TF

16. WANTED TO BUY
CASH PAID
For old items, contents of attic,
etc. From a plate to a complete
home.
Call
Fran Goldstein 471-3772
10/12/72

SPOT CASH PAID
• CHINA • CUT GLASS
• LAMPS • FURNITURE
• ORIENTAL RUGS
• DOLLS • CHINA CLOSETS
• ATTIC CONTENTS
Partial or Complete Homes
751-2529, 10-4 P.M.
782-2049 Even. 18/24

CASH!
FOR YOUR
LIONEL TRAINS,
387-2854
After 6 P.M. 8/15

WILL PURCHASE
U.S. STAMPS & ALL COINS
TOP DOLLAR PAID
387-1744 8/24

PIANOS
GRAND OR SMALL
Give Make & Asking Price
Call: 759-0242
9 A.M.-6 P.M.
6/22/72

TOP PRICES FOR
ANYTHING OVER
40 YEARS
Bica-a-Brae
Paintings
Furniture
1 Piece to Complete Homes
487-5253 224-9115
8/31/72

LIONEL TRAIN
REPAIRS
Parts Sold Separately
FRANK ROCHAT
330 Hackensack St.
Cartersville
438-3087 10/72

SPOT CASH!!!
For Furniture, antiques, bric-a-
brac, oriental rugs, jewelry, con-
tents of home, etc.
THE AUCTION BLOCK
239-8998 9/23

TURN THOSE OLD ATTIC
GOODIES INTO COLD
CASH! We buy & sell
crystal, china, jewelry
and furniture. 777-2787
11/24

15-E. BOATS
25 H. CUSTOM BUILT SPORTFISHER.
MAN. 222. New equipment. Operation
inboard v.s. All stainless steel. No
rust. Need compass and radar. All
safety items included. Call 667-5298
after 6 p.m. weekdays. 11/2

18-A. AIR CONDITIONING

AIR CONDITIONERS
• ROOM • CENTRAL • COM-
MERICAL
Installation & Repairs on all
models
REFRIGERATORS-FREEZERS
SAL'S REFRIGERATION
SERVICE
661-3275 10/24

18-B. CLEANING & DYEING

TOZZI CLEANERS
Tailoring • Shirt Laundry
Same Day Service
Pick Up & Delivery
100 Centre St. 667-0372 Nutley
393 W. Passaic Ave., Bldg.
338-8124 8/24/72

FRANKLIN
Cleaners & Dyers
Drapes, Curtains, Slipcovers
Suede & Furs
Radio Dispatched
Delivery Service
Call 759-5884
117 Franklin Street
Belleville 8/15/72

Place French Cleaners
Drapes • Curtains
Slipcovers • Tailoring
TUXEDOS FOR HIRE
Prompt Pick-Up & Delivery
Dial 667-2105
348 Centre St., Nutley 8/24/72

18-C. JUNK DEALERS

F. CONSTANTINO SONS
We Buy
PAPER BAGS-METAL MATTRESSES
SINKS-BATHUBS-FURNACES
CLEAN CELLARS
WE PICK UP
PL-9-2613 11/2

BRING IT IN!
• COPPER-BRASS
• ALUMINUM
• LEAD • BATTERIES
• CAST IRON • STEEL
• PAPER RAGS
• TOP PRICES
KEARNY SCRAP METAL
478 Schuyler Ave. Kearny
991-0432 8/17/72

DOG OBEDIENCE
8 Lesson Course - \$25. Enroll
now for summer course. Nut-
ley West PM Classes.
N.J. DOG COLLEGE
687-2393 8/29

Mr. Jerry's DOGGYTOWN
"Grooming with a Gentle Touch"
108 W. So. Orange Ave. So. Or-
ange Closed Mon. Open 8 A.M. to
6 P.M. by appointment.
762-3158 8/15

18. MISC. SERVICES
GENERAL HANDYMAN
"On all types home repairs. Re-
place window cords, faucet wash-
ers, doorbell repairs, etc. also
light moving."
991-1278 9/23

JERSEY TV
• RCA
• PHONOGRAPHS
• STEREO
• TUNERS
• CLOCK RADIOS
667-7681
Reliable Service
For Over 30 Yrs.
479 Franklin Ave. Nutley
8/2/72

ODD JOBS!!
"I'll do anything for you!"
PAINTING, CLEANING, REPAIRS,
CELLARS, ATTICS, EXTERIORS.
Satisfaction guaranteed.
Mister J.
667-1494 10/12

MIRACLE MAINTENANCE
Complement your spring cleaning
with one of our many services.
WINDOW WASHING
FLOOR WAXING
RUG SHAMPOOING
AND OTHER
Free Estimates 743-2263
11/2

STEAMMASTER
CARPET CLEANING
We utilize the latest method
which actually extracts dirt
and soil from your carpets.
• No Heavy Scrubbing
• No Harsh Shampoo left in
carpet to attract more dirt.
• Carpet stays cleaner longer
because dirt is actually re-
moved.
FREE ESTIMATE-CALL US
676-0850 10/24

JOS. RAASER
MOVING & STORAGE
Shipping, Packing, Crating
Across the Street or
Across the Country
FREE Estimates, No Obligation
959-1824
494 Centerville, Belleville
Owned & Operated by Robert Bieda
8/24/72

18. MISC. SERVICES
ATTENTION: EXPERT DRESSMAK-
ING & ALTERATIONS for Women &
Children. For information, call
667-8350 8/1

HUDSON & BERGEN CO.
437 KEARNY AVE KEARNY
VENETIAN BLINDS
WASHED
REPAIRED
ALL TYPES • H
WINDOW SHADES
991-2708 11/24/72

19. HOME IMPROVEMENTS

KING OF BELLEVILLE
ALUMINUM PRODUCTS
• STORM DOORS & WINDOWS
• NEW ROOFS
• REPLACEMENT WINDOWS
• ALUMINUM FIXED & ROLL UP AWNINGS
• CAR PORTS & CANOPIES
• SEAMLESS GUTTERS & LEADERS
• PORCH ENCLOSURES
• SHOWER & TUB ENCLOSURES
• GLASS & SCREEN REPAIRS
• CHAIN LINK FENCES
• STONE FRONTS
• WROUGHT IRON RAILINGS
759-1161
Where you BUY is as important as what you BUY!
105 WASHINGTON AVE. (corner William St.) BELLEVILLE
VISIT OUR SHOWROOM
NO SALESMAN NO COMMISSIONS

18-F. PIANO TUNING
EXPERT
PIANO TECHNICIAN
35 Yrs. Experience all makes
TUNING-REPAIRS
RE-BUILDING-REFINISHING
BOUGHT-OLD
J.W. GIGLIO
759-2614 8/10

18-G. RECREATION
SUN GLO CORP.
BILLIARDS, RECREATIONAL
SHUFFLEBOARDS & ACCESSORIES
ROUGE
DOMESTIC & IMPORTED CUES
GENUINE BELGIAN BALLS
111 West St.
Belleville, N.J. 07109
759-4474 8/24

18-H. TV SERVICE
Belleville Service Center
Color & B&W
Specializing in
OVER THE
COUNTER
REPAIRS
759-3717
486 Washington Ave., Belleville
(Corner Washington & Erie)
8/24/72

667-7681
Residence Service
For Over 30 Yrs.
667-7681
FERRARO'S
TELEVISION SERVICE
Serving
ESSEX & BERGEN & HUDSON
Counties
Call
759-6300
24 Hrs. Service
7 Days A Week
• Color Specialists
• Color Antennas
• Installed
• Rentals
8/24/72

18-I. UPHOLSTERING
CO-OPERATIVE
FURNITURE FACTORY
42 Orange St., Newark, N.J.
624-4343
FREE ESTIMATES
Complete satisfaction on all
upholstering and slip cover!
BEAUTIFY YOUR
OLD FURNITURE!
11/2

661-0134
JOPELL
HOME-IMPROVEMENT
COMPANY, INC.
Factory & Showroom
39 Franklin Avenue
Nutley
CUSTOM KITCHENS
BATHROOMS
BASEMENTS
ADDITIONS
ALL MAKES OF APPLIANCES
DEAL DIRECT!
11/23

19. HOME IMPROVEMENTS
661-0134
JOPELL
HOME-IMPROVEMENT
COMPANY, INC.
Factory & Showroom
39 Franklin Avenue
Nutley
CUSTOM KITCHENS
BATHROOMS
BASEMENTS
ADDITIONS
ALL MAKES OF APPLIANCES
DEAL DIRECT!
11/23

19. HOME IMPROVEMENTS
661-0134
JOPELL
HOME-IMPROVEMENT
COMPANY, INC.
Factory & Showroom
39 Franklin Avenue
Nutley
CUSTOM KITCHENS
BATHROOMS
BASEMENTS
ADDITIONS
ALL MAKES OF APPLIANCES
DEAL DIRECT!
11/23

19. HOME IMPROVEMENTS
661-0134
JOPELL
HOME-IMPROVEMENT
COMPANY, INC.
Factory & Showroom
39 Franklin Avenue
Nutley
CUSTOM KITCHENS
BATHROOMS
BASEMENTS
ADDITIONS
ALL MAKES OF APPLIANCES
DEAL DIRECT!
11/23

19. HOME IMPROVEMENTS
661-0134
JOPELL
HOME-IMPROVEMENT
COMPANY, INC.
Factory & Showroom
39 Franklin Avenue
Nutley
CUSTOM KITCHENS
BATHROOMS
BASEMENTS
ADDITIONS
ALL MAKES OF APPLIANCES
DEAL DIRECT!
11/23

19. HOME IMPROVEMENTS
661-0134
JOPELL
HOME-IMPROVEMENT
COMPANY, INC.
Factory & Showroom
39 Franklin Avenue
Nutley
CUSTOM KITCHENS
BATHROOMS
BASEMENTS
ADDITIONS
ALL MAKES OF APPLIANCES
DEAL DIRECT!
11/23

19. HOME IMPROVEMENTS
661-0134
JOPELL
HOME-IMPROVEMENT
COMPANY, INC.
Factory & Showroom
39 Franklin Avenue
Nutley
CUSTOM KITCHENS
BATHROOMS
BASEMENTS
ADDITIONS
ALL MAKES OF APPLIANCES
DEAL DIRECT!
11/23

19. HOME IMPROVEMENTS
661-0134
JOPELL
HOME-IMPROVEMENT
COMPANY, INC.
Factory & Showroom
39 Franklin Avenue
Nutley
CUSTOM KITCHENS
BATHROOMS
BASEMENTS
ADDITIONS
ALL MAKES OF APPLIANCES
DEAL DIRECT!
11/23

19. HOME IMPROVEMENTS
661-0134
JOPELL
HOME-IMPROVEMENT
COMPANY, INC.
Factory & Showroom
39 Franklin Avenue
Nutley
CUSTOM KITCHENS
BATHROOMS
BASEMENTS
ADDITIONS
ALL MAKES OF APPLIANCES
DEAL DIRECT!
11/23

LOUIS V. LEPRE
(IN BUSINESS 20 YEARS)
GENERAL CONTRACTOR
& STEWART AVE. NUTLEY
INSTALL ARMSTRONG
CEILING BLOCKS
SHEET ROCK &
SUSPENDED CEILING
HOME IMPROVEMENTS
CEILING TILE
667-2382
FREE ESTIMATES 7/6/72

• PAVING
• EXCAVATING
• LANDSCAPING
Water Problems solved
For Service & Experience
Armando Vacaturo
759-6640 7/13/72

ACoustic
BLOCK CEILINGS
Installed over old ceilings.
Quick-Clean Work!
Gordon
375-6951 6/15

Vince Cabinet Co.
1400 Springfield Av., Irvington
EXPERT
CUSTOM
CABINET
WORK
375-6476 6/22

J.L.
HOME IMPROVEMENTS
• Custom Kitchens • Bathrooms
• Dormers • Additions • Alum
Siding • Roofing
Free Estimates
667-2753 11/2

BELL
GENERAL CONTRACTING
ALL KINDS OF WORK
10 years Experience
Free Estimates
Call Anytime
661-2185 8/17

VIOLA
BROS. INC.
180 Washington Ave.
Nutley
COMPLETE LINE OF
Building Materials
NO 7-7000 8/24

LET ARTCRAFT GIVE
YOUR OLD ADDRESS
A "NEW LOOK"
We specialize in:
Kitchens Bathrooms Carpentry Rec.
Rooms Additions Heating Plumbing
Electrical Work
COMPLETE REMODELING & FIRE ALARM SY-
STEMS • VULCANIZING • REMOVING • FIRE RESIS-
TANT ALUM. TRIMMING AVAILABLE
call ARTCRAFT
CONSTRUCTION CO., Inc.
for free estimates (24 hour service)
998-3151 or 998-9292 8/17/72

FREE ESTIMATES
J.M.J. SERVICES
The complete home maintenance com-
pany. Repairs on roofs, siding, gutter-
ing, inside or outside of house. Chime-
ry work and all home repairs.
100 man power and yards. NO JOB
TOO SMALL!
8/31

19-B. BATHROOMS
PRESTIGE BATHROOMS INC.
Bathrooms built, rebuilt or modern-
ized. No job too small or too large.
One man does all. Priced to suit. Free
estimate. No obligation. Call Box
589-0039 anytime. 7/37

19-B. BATHROOMS
PRESTIGE BATHROOMS INC.
Bathrooms built, rebuilt or modern-
ized. No job too small or too large.
One man does all. Priced to suit. Free
estimate. No obligation. Call Box
589-0039 anytime. 7/37

19-B. BATHROOMS
PRESTIGE BATHROOMS INC.
Bathrooms built, rebuilt or modern-
ized. No job too small or too large.
One man does all. Priced to suit. Free
estimate. No obligation. Call Box
589-0039 anytime. 7/37

19-B. BATHROOMS
PRESTIGE BATHROOMS INC.
Bathrooms built, rebuilt or modern-
ized. No job too small or too large.
One man does all. Priced to suit. Free
estimate. No obligation. Call Box
589-0039 anytime. 7/37

19-B. BATHROOMS
PRESTIGE BATHROOMS INC.
Bathrooms built, rebuilt or modern-
ized. No job too small or too large.
One man does all. Priced to suit. Free
estimate. No obligation. Call Box
589-0039 anytime. 7/37

MID-STATE CONTRACTORS INC.
ALUMINUM SIDING
\$795.00 PER
1,000 SQ. FT.
(INSTALLED)
(EASY TERMS)
• ROOFING • BATHROOMS
• CARPENTRY • KITCHENS
751-6640 9/7

MID-STATE CONTRACTORS INC.
ALUMINUM SIDING
\$795.00 PER
1,000 SQ. FT.
(INSTALLED)
(EASY TERMS)
• ROOFING • BATHROOMS
• CARPENTRY • KITCHENS
751-6640 9/7

MID-STATE CONTRACTORS INC.
ALUMINUM SIDING
\$795.00 PER
1,000 SQ. FT.
(INSTALLED)
(EASY TERMS)
• ROOFING • BATHROOMS
• CARPENTRY • KITCHENS
751-6640 9/7

MID-STATE CONTRACTORS INC.
ALUMINUM SIDING
\$795.00 PER
1,000 SQ. FT.
(INSTALLED)
(EASY TERMS)
• ROOFING • BATHROOMS
• CARPENTRY • KITCHENS
751-6640 9/7

MID-STATE CONTRACTORS INC.
ALUMINUM SIDING
\$795.00 PER
1,000 SQ. FT.
(INSTALLED)
(EASY TERMS)
• ROOFING • BATHROOMS
• CARPENTRY • KITCHENS
751-6640 9/7

MID-STATE CONTRACTORS INC.
ALUMINUM SIDING
\$795.00 PER
1,000 SQ. FT.
(INSTALLED)
(EASY TERMS)
• ROOFING • BATHROOMS
• CARPENTRY • KITCHENS
751-6640 9/7

MID-STATE CONTRACTORS INC.
ALUMINUM SIDING
\$795.00 PER
1,000 SQ. FT.
(INSTALLED)
(EASY TERMS)
• ROOFING • BATHROOMS
• CARPENTRY • KITCHENS
751-6640 9/7

MID-STATE CONTRACTORS INC.
ALUMINUM SIDING
\$795.00 PER
1,000 SQ. FT.
(INSTALLED)
(EASY TERMS)
• ROOFING • BATHROOMS
• CARPENTRY • KITCHENS
751-6640 9/7

MID-STATE CONTRACTORS INC.
ALUMINUM SIDING
\$795.00 PER
1,000 SQ. FT.
(INSTALLED)
(EASY TERMS)
• ROOFING • BATHROOMS
• CARPENTRY • KITCHENS
751-6640 9/7

MID-STATE CONTRACTORS INC.
ALUMINUM SIDING
\$795.00 PER
1,000 SQ. FT.
(INSTALLED)
(EASY TERMS)
• ROOFING • BATHROOMS
• CARPENTRY • KITCHENS
751-6640 9/7

MID-STATE CONTRACTORS INC.
ALUMINUM SIDING
\$795.00 PER
1,000 SQ. FT.
(INSTALLED)
(EASY TERMS)
• ROOFING • BATHROOMS
• CARPENTRY • KITCHENS
751-6640 9/7

MID-STATE CONTRACTORS INC.
ALUMINUM SIDING
\$795.00 PER
1,000 SQ. FT.
(INSTALLED)
(EASY TERMS)
• ROOFING • BATHROOMS
• CARPENTRY • KITCHENS
751-6640 9/7

MID-STATE CONTRACTORS INC.
ALUMINUM SIDING
\$795.00 PER
1,000 SQ. FT.
(INSTALLED)
(EASY TERMS)
• ROOFING • BATHROOMS
• CARPENTRY • KITCHENS
751-6640 9/7

MID-STATE CONTRACTORS INC.
ALUMINUM SIDING
\$795.00 PER
1,000 SQ. FT.
(INSTALLED)
(EASY TERMS)
• ROOFING • BATHROOMS
• CARPENTRY • KITCHENS
751-6640 9/7

19-B. BATHROOMS

... Let Me Customize Your Bathroom From Expert Planning to Completion

AT ONE LOW PRICE
FREE ESTIMATES
CALL

CUSTOM BATHS
743-5488
Financing Arranged
Prop. MIKE SCANNIELLO
7/21/72

19-C. CARPENTERS & BUILDERS

A. COLLINS
CARPENTER & BUILDER
• KITCHEN, ATTIC
• BASEMENT REMODELING
• ROOFING & SIDING
• ALUM. COMBINATION
STORM DOORS & WINDOWS
All Work Covered By Insurance
Est. 1939
Dial 667-0730
6/24/72

19-E. ELECTRICIANS

FOR PROMPT SERVICE
CALL
MARESE ELECTRIC INC.
667-0140 667-2426
FREE ESTIMATES
ALL WORK GUARANTEED
TF

JOHN V. AURIENNA
ELECTRICAL CONTRACTOR
Wiring for
COMMERCIAL INDUSTRIAL RESIDENTIAL
759-3581 TF

LIVE WIRE! ELECTRICALLY WITH
FREE ESTIMATE
Phone: Jaram's Electric Service, 658
Belleville Ave., 24 hour answering
Service. 759-9762 Suite Licensed.

BELLO'S ELECTRIC SERVICE
LICENSED ELECTRICIAN
COMPLETE HOME WIRING
WE SPECIALIZE IN:
100 AMP, 220 LINE
FREE ESTIMATE
CALL ANYTIME
667-4919
7/22/72

"CALLUS"
FOR PROMPT AND COMPLETE
ELECTRICAL SERVICE
D.D. ELECTRIC
58 Belleville Ave.
Belleville 751-2782 TF

BLOOMFIELD ELECTRIC CONTRACTOR
• INDUSTRIAL
• RESIDENTIAL
• COMMERCIAL
AIR CONDITIONING
748-0008 6/15

19-G. FENCES

CHAIN LINK FENCE
ALL TYPES
QUALITY WORK
No job too small
No middleman to pay
CALL LOU
731-0854 8/17

19-H. FLOOR SERVICE

KILLER FLOOR SERVICE
SANDING FINISHING
Estimates insured Statewide
Gymnasium Gymnastics Mark-
ings.
R.L. KILLER
759-5954 8/17/72

DAVIS FLOOR WAXING
Seeking Work!
• Porter
• Maintenance Service
242-9399 6/1

SPRING SPECIAL!!
STEAM CARPET CLEANING
20% OFF
A ACTION CARPET CLEANERS
OF N.J. (Hutley)
Free Estimates
667-5334 8/24

19-I. LANDSCAPING

BLAIRS GARDEN CENTER
FERTILIZER - GRASS SEED
* BLAIRS * AGRICO
* SCOTTS * GREENFIELD

COMPLETE LINE OF ORTHO PRODUCTS
EVERGREENS - TREES - FLOWERING SHRUBS - TOOLS
and ALL GARDEN EQUIPMENT

Open Mon. thru Sat.
8:00 A.M. to 5:30 P.M.
Sundays 9 A.M. to 2 P.M.
652 Centre St.
667-0991

19-K. MASONRY

PUGLIA MASONRY
Qualified to erect any kind of masonry work.
RESIDENTIAL
OR
INDUSTRIAL
Call: 661-3347
For Free Estimate 10/19

19-H. FLOOR SERVICE

FLOOR WAXING RUG SHAMPOO-
ING. All work done by owner Bob
Beninger. 667-1721 TF

FLOORS SANDED, REFINISHED and
waxed. American Floor Sanding Com-
pany. George Ingalls. 667-5887 TF

19-L. LANDSCAPING

**GET READY FOR SPRING!!
CLEAN OUT**
DONNELLY & REID
(COMPLETE LANDSCAPING SERVICE)
• SPIKING & THATCHING
• FERTILIZER & LIME
• SEEDING
59 Washington Ave.
998-2650
6/24/72

19-K. MASONRY

TONY SPALLA
SPECIALIZING IN
CONCRETE & BRICK
• PATIOS
• SIDEWALKS
• STEPS
• RETAINING WALLS
Free Estimates
Fully Insured
Reasonable
779-0807 10/28

MAYS & SON
Brick & Cement
Work
\$10 per estimate
923-3239 6/1

ANGELO & DELORENZO
MASON CONTRACTORS
SPECIALIZING IN
• STEPS
• PATIOS
• RETAINING WALLS
• CONCRETE WORK
Call after 6 P.M.
667-3332 6/2

SIDEWALKS & PATIOS
Reasonable Rates
Free Estimates
485-5905 6/1

19-L. PAINTING

YOUR HOUSE OR ROOMS
NEED PAINTING
JOHN GRACZYK
General Contractor
Interior and Exterior Painting
Fully Insured - Free Estimates
667-4409
Call after 5:30 P.M. or all day
Sat. & Sun. TF

19-K. MASONRY

M & M CONTRACTING
Specializing in:
• PORCHES • BRICK VENEER
• PATIOS • SIDEWALKS
• WALLS • ALTERATIONS
Creative Ideas - Free Estimates
759-2572 8/24

SAL MAZZOLA
MASON CONTRACTOR
BRICK STOPS
SIDEWALKS
PATIOS - FIREPLACES
CONCRETE FLOORS
933-6293 1/21

PLASTERING &
INTERIOR PAINTING
Neat-Clean work
Experienced Reasonable
Quick Service
Free Estimates
991-1278 10/5

19-I. LANDSCAPING

BLAIRS GARDEN CENTER
FERTILIZER - GRASS SEED
* BLAIRS * AGRICO
* SCOTTS * GREENFIELD

COMPLETE LINE OF ORTHO PRODUCTS
EVERGREENS - TREES - FLOWERING SHRUBS - TOOLS
and ALL GARDEN EQUIPMENT

Open Mon. thru Sat.
8:00 A.M. to 5:30 P.M.
Sundays 9 A.M. to 2 P.M.
652 Centre St.
667-0991

19-L. PAINTING

S & L PAINTING
• Interior
• Exterior
• Clean Work
Free Estimates
485-1354 9/24

F & C PAINTING
• INTERIOR
• EXTERIOR
• ALUM. SIDING
REASONABLE
FREE ESTIMATES
Call
661-5043 8/17

19-M. PLUMBING & HEATING

14 New Street
Belleville
759-1476

KEEP YOUR PLUMBING YOUNG
J.G. YOUNG & SONS INC.
PLUMBING & HEATING
Repairs Alterations Residential Commercial Industrial Remodeling New Construction 1/14

• Gas Heat
• Hot Water Heaters
• Disposals
• Dishwashers
• Modernizing
BATHROOMS & KITCHENS
WINDHEIM PLUMBING HTG.
418-20 Franklin Ave.
Nutley
667-6886 6/8/72

A DING A LING Will bring one of
our gas or oil heating specialists.
We do not advertise misleading
prices. No charge or obligation
for gas or oil heating survey &
estimates. Call us on any heating
problem. KEYSTONE HEATING &
AIR-CONDITIONING 399-7300,
day or night 24 hr. service. 10/12

WILLIAM SALVATORE
24 HR. SERVICE
• BATHROOMS
• KITCHENS
• PLUMBING
• GAS HEATING
• REPAIRS & ALTERATIONS
• ELECTRIC SEWER CLEANING
Free Estimates
759-0690 8/3

PLUMBING & HEATING SUPPLIES
SINKS, KITCHEN CABINETS
Electrical Supplies Vanities
Made to Order Pipes Cut &
Threaded.
EAST RUTHERFORD PLUMBING SUPPLY CO.
234 Paterson Ave.
E. Rutherford
933-1430 6/29/72

19-N. ROOFING & SIDING

ROOFING AND SIDING
EMPIRE CORP.
"WE TOP THEM ALL!"
ALL TYPES OF REPAIRS
INDUSTRIAL COMMERCIAL RESIDENTIAL
HOT ASPHALT SPECIALISTS
SEAMLESS ONE PIECE ALUMINUM GUTTERS
QUALITY WORKMANSHIP IS OUR TRADE MARK
DIAL DIRECTLY WITH THE CONTRACTOR
NO SALESMEN ARE INVOLVED
FREE ESTIMATES
338-7251 OR 661-5046 10/12

ACTION ROOFING & SIDING CO.
285 Broad St.
Newark, N.J.
SPECIALIZING IN REPAIRS
• HOT TAR
• SHINGLES
• ALUMINUM SIDING
482-9035
After 5 P.M. 4/1

BELLEVILLE-NUTLEY ROOFING
GUTTERS-LEADERS
CHIMNEY REPAIRS
Insured/Guaranteed
759-9585 9/1

19-L. PAINTING

**SPRING SPECIAL!
DUTCH BOY PAINT**
1-family house outside
\$175
2-5275
6-5475 15 up.
ROOMS-HALLWAYS-
STORES
\$25 Up.
• Trim-windows & doors
Carpentry Violations
Lead-based & Cutters
Commercial-Residential
Industrial
Very Reasonable.
Free Estimates
Free Minor Repairs
Fully Insured
374-5436 926-2973
6/22

19-M. PLUMBING & HEATING

A CHENEY & SONS
ROOFING & GUTTERS
FREE ESTIMATES
667-5587
667-6651 10/12

BELLEVILLE ROOFING
ALUM. LEADERS & GUTTERS
Installed & Cleaned Out
"ROOFING is our business-
Our only business!"
R.D. Bray Prop.
759-1791 4/3

BERNARD O'CONNOR
PLUMBING & HEATING
ALL REPAIRS
• Hot Water Heaters
• Water Meters
• Electric Sewer Cleaning
• Complete Bathrooms
Free Estimates
759-7356 1/17

STYLE-WISE PLUMBING
Jobbing alterations
New Work
Electric Sewer Cleaning
Call: 991-2583
or 485-2813 6/15

DEL SWARTZ
PLUMBING AND
HEATING CONTRACTOR
REPAIRS AND INSTALLATIONS
642 Passaic Ave.
Belleville
FREE ESTIMATE
667-1614 Call after 6 P.M. 7/1/71

J. Marino & Son
PLUMBING & HEATING
• Complete
• Plumbing & Repair
When there's work to be
done - call MARINO & SON
Free Estimates
751-2437
10/19

LICENSED PLUMBER
Will Do Plumbing
and Heating Jobs
No Job Too Small
or Too Large
Will Work Any Town
CALL ANY TIME
256-2214
Tony Porzio 4/1

19-N. ROOFING & SIDING

ROOFING AND SIDING
EMPIRE CORP.
"WE TOP THEM ALL!"
ALL TYPES OF REPAIRS
INDUSTRIAL COMMERCIAL RESIDENTIAL
HOT ASPHALT SPECIALISTS
SEAMLESS ONE PIECE ALUMINUM GUTTERS
QUALITY WORKMANSHIP IS OUR TRADE MARK
DIAL DIRECTLY WITH THE CONTRACTOR
NO SALESMEN ARE INVOLVED
FREE ESTIMATES
338-7251 OR 661-5046 10/12

ROOFING & SIDING
"ALL TYPES"
Our prices are guaranteed to be re-
asonable. Small repairs included. Free
estimates on price and labor.
726-2042 9/14

ROOFING 45 YEARS
ALL WORK
GUARANTEED
• Hot Asphalt Roofs
• Leaders & Gutters
• Chimney Repairs
• Slate Repairs
• Shingle Roofs
HARRISON & SON
991-3319 4/1

Hawaiian Islander Dining Gives Polynesian Effect

Bergen County's newest and most unique Polynesian restaurant - Lee's Hawaiian Islander - has opened in Lyndhurst, complete with its own waterfall.

Decorators spent more than two months in creating the 25-foot high 45-foot long waterfall, and landscapes which cover entire walls. The finished product is one of the most beautiful Chinese-Polynesian restaurants ever built.

Bamboo plants, water, rocks, gardens, and lush decor combine to create an exotic island decor. The 2-story restaurant even has an outdoor terrace.

Stanley Din, a veteran of 25 years in the restaurant business, is the proud host for the restaurant which has Hawaiian Island specialties, Chinese Cantonese selections, and American selections. Stephen Louis, co-host at the epicurean emporium, presides over the bars, which turn out the most exotic drinks this side of the Pacific.

Chin, well known in Bergen circles, whips up some delectable drinks.

The exotic drinks range from the \$1.50 Lover's Gold Cup (a romantic blend of lime juice, Myer rum and dark Puerto Rican rum served with snow ice) to the \$2.35 Sorcerer (which has a gardenia perfume).

Family dinners for two or more persons are priced at \$4.25 per person and include choice of soup, appetizer, main course, and dessert. There are also a multitude of a la carte items in Cantonese or American selections.

Lee's Hawaiian Islander also offers Polynesian delicacies. The \$4.95 Tahitian Pearl, priced at \$4.75, consists of breast of chicken meat with sliced ham dipped in a thin batter, topped with mushrooms, peas and corn, and prepared in a special chef's sauce.

floating in it) There is also the conventional wine and liquor list as well as domestic and imported beers.

Chief Chat Gong Leong, a native of Hong Kong who has been in charge of restaurants in New Jersey and New York, is the Number 1 chef at Lee's Hawaiian Islander.

Complete dinners range from the Boneless Chicken Cantonese, boned chicken deep fried in seasoned batter and served over Chinese vegetables and mushrooms, to the \$1.95 Mignon prepared with special tangy sauce, at \$6.75. There is a wide range of seafood, poultry, beef and meat and seafood combinations to delight every palate and every pocketbook.

Family dinners for two or more persons are priced at \$4.25 per person and include choice of soup, appetizer, main course, and dessert. There are also a multitude of a la carte items in Cantonese or American selections.

Lee's Hawaiian Islander also offers Polynesian delicacies. The \$4.95 Tahitian Pearl, priced at \$4.75, consists of breast of chicken meat with sliced ham dipped in a thin batter, topped with mushrooms, peas and corn, and prepared in a special chef's sauce.

Family dinners for two or more persons are priced at \$4.25 per person and include choice of soup, appetizer, main course, and dessert. There are also a multitude of a la carte items in Cantonese or American selections.

Family dinners for two or more persons are priced at \$4.25 per person and include choice of soup, appetizer, main course, and dessert. There are also a multitude of a la carte items in Cantonese or American selections.

Family dinners for two or more persons are priced at \$4.25 per person and include choice of soup, appetizer, main course, and dessert. There are also a multitude of a la carte items in Cantonese or American selections.

Family dinners for two or more persons are priced at \$4.25 per person and include choice of soup, appetizer, main course, and dessert. There are also a multitude of a la carte items in Cantonese or American selections.

Family dinners for two or more persons are priced at \$4.25 per person and include choice of soup, appetizer, main course, and dessert. There are also a multitude of a la carte items in Cantonese or American selections.

Family dinners for two or more persons are priced at \$4.25 per person and include choice of soup, appetizer, main course, and dessert. There are also a multitude of a la carte items in Cantonese or American selections.

Family dinners for two or more persons are priced at \$4.25 per person and include choice of soup, appetizer, main course, and dessert. There are also a multitude of a la carte items in Cantonese or American selections.

Family dinners for two or more persons are priced at \$4.25 per person and include choice of soup, appetizer, main course, and dessert. There are also a multitude of a la carte items in Cantonese or American selections.

Family dinners for two or more persons are priced at \$4.25 per person and include choice of soup, appetizer, main course, and dessert. There are also a multitude of a la carte items in Cantonese or American selections.

Family dinners for two or more persons are priced at \$4.25 per person and include choice of soup, appetizer, main course, and dessert. There are also a multitude of a la carte items in Cantonese or American selections.

Family dinners for two or more persons are priced at \$4.25 per person and include choice of soup, appetizer, main course, and dessert. There are also a multitude of a la carte items in Cantonese or American selections.

Family dinners for two or more persons are priced at \$4.25 per person and include choice of soup, appetizer, main course, and dessert. There are also a multitude of a la carte items in Cantonese or American selections.

Family dinners for two or more persons are priced at \$4.25 per person and include choice of soup, appetizer, main course, and dessert. There are also a multitude of a la carte items in Cantonese or American selections.

Family dinners for two or more persons are priced at \$4.25 per person and include choice of soup, appetizer, main course, and dessert. There are also a multitude of a la carte items in Cantonese or American selections.

OBITUARIES

Mrs. Hagert; Member of Eastern Star

Mrs. Astrid Hagert of 341 Franklin Avenue died last Thursday in her home at the age of 84. Funeral services Saturday morning from the Stanton Home, 661 Franklin Avenue. Born in Yonkers, she resided here 12 years. Mrs. Hagert was a member of the Order of the Eastern Star, Belleville.

The widow of Carl Hagert, she is survived by a son, Carl J. Hagert, of Nutley; a sister, Mrs. Signe Nordstrom, also of Nutley, and four grandchildren. Interment was in Mount Hope Cemetery, Hastings-on-Hudson, N.Y.

Edward Froelich, Of Lengthy Illness

Edward M. Froelich, a retired restaurateur, died May 21 in his Nutley home of a lengthy illness. He was 83.

Mr. Froelich, who was predeceased by his wife, Della O'Connor Froelich, was born in New York City and had lived in Passaic until coming to Nutley 24 years ago. He retired at 293 Grant Avenue.

He is survived by a daughter, Mrs. Joan (Francine) Allison of New York City, and four grandchildren.

Services were from the Johnnes Home, Nutley, with a mass at St. Mary's Church where Mr. Froelich had been a parishioner. Interment last Wednesday was in the family plot.

Anthony Sensale; Worked in Hillside

Anthony Sensale, 47, of Belleville, died Thursday in Clara Maass Memorial Hospital.

A mass was held Saturday in St. Peter's Church, Belleville. The funeral was from the Kiernan Funeral Home, 101 Union Avenue.

Born in Newark, he lived in Newark 21 years. He was employed by Englehardt Industries, Hillside.

Surviving are his wife, Anne; nine sisters, Mrs. Louise Bruzzone of Nutley, Mrs. Edith Ceresse of Bloomfield; Mrs. Carmella Sensale of Nutley; Mrs. Clara Martin of Belleville; Mrs. Helen Santos of Belleville; Mrs. Josephine Santos, of North Brunswick; Mrs. Florence Cordero of Nutley; Mrs. Catherine Sabatino of Newark and Mrs. Ann Guadagnoli of Belleville, and four brothers: Eugene of Newark, Neil of Nutley, Joseph of Belleville and Morris of Bloomfield.

Mrs. A. Pedula, 70

Mrs. Teresa Pazzani Pedula of Newark died May 23 in Clara Maass Memorial Hospital, Belleville. She was the mother of Anthony J. Pedula of Nutley, and Vincent J. Pedula of West Caldwell.

Mrs. Pedula, who was the widow of Alfonso, was born in Italy 70 years ago and came to the United States at the age of 10. Services were from the Spatola Home, Newark.

Garden State Farms

DAIRY STORES

Check our window signs for specials on sale June 1 thru 3



ICE CREAM

Buy one half gallon at regular price (\$1.19) get another half gal., any flavor for

1/2 PRICE

SHERBET

Buy one half gallon at regular price...get a pint, any flavor

FREE

FRUIT DRINKS

Buy one half gallon at regular price...get another half gal., any flavor for

1/2 PRICE
Plus Deposit

ICE MILK

Buy one quart at regular price...get another quart, any flavor for

1/2 PRICE

Extra Special sale! Our Own FRESH EGGS!

MILK • BUTTER • EGGS • ICE CREAM • COTTAGE CHEESE • BAKED GOODS

OPEN 10 A.M. TO 10 P.M. SEVEN DAYS A WEEK

Garden State Farms
DAIRY STORES

Patronize These
Advertised Establishments

EDDIE'S DRIVE-IN

301 MAIN ST., BELLEVILLE

Featuring CHAR BROTHER

• JUMBO RIB-EYE STEAK

With Fried Onion-Italian Roll

• All Beef Burgers & Hot Dogs

• Italian Sandwich Specials

• English Style Batter Fried Fish n' Chips

• Fried Chicken & Fish Platters

Old Fashion Hand Dipped Ice Cream (15 Flavors)

Jumbo Cones-Sodas-Sundries

Hrs: Mon-Fri. 6 A.M. - 8:30 P.M.

Sat. 8 A.M. - 8:30 P.M. 751-7220

THE THEATRE ON THE MOUNTAIN

presents:

"72 SKIDOO"

NEW YORK MUSICAL REVUE

Let-out at our Let-in!

Cabaret Theatre

Wednesday - 8:45 Friday - 10 P.M.

Saturday - 8:45 & 11:15 P.M.

Sunday - 7 P.M.

\$2.50 Weekdays & Sun. \$4.50 Fri. & Sat.

Dancing Nightly to "The Travellers"

Billy Rome, Pete Astor & Jeanne

Reservations - (914) EL 7-2500



FULL COURSE GOURMET DINNERS \$5.25 to \$6.95 EACH DAY A DIFFERENT SPECIAL Mon.-Tues. Wed.-Thurs. Fri. Sun. CharBraised Sirloin Steak, CharBraised Ribsteak, Roast Sirloin of Beef, Br. Beef Kabab, w/price plat. Brailed Fillet of Sole, Almondine, Roast Duckling, Roast Chicken, -also-a la carte entrees from \$4.95 Gourmet dining by Candlelight. RESTAURANT on the MOUNTAIN N.Y. Thruway (Exit 15) & Route 17 North Suffern, N.Y. (914) EL 7-2500

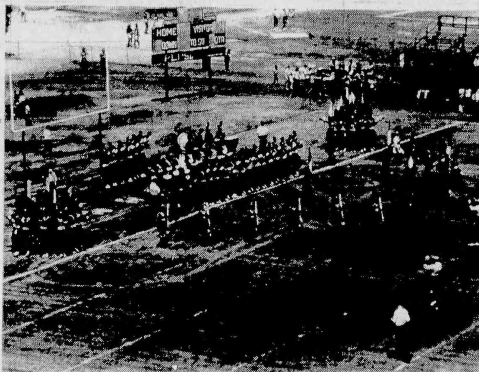

BOSTON CRUSADERS, pictured in a recent competition among New England drum bugle corps, will be in Nutley's Park Oval this Saturday evening for the "PBA

For Drum-Bugle Corps

Big PBA Competition On Oval This Saturday

A gala evening of drum and bugle corps competition is set for Nutley's Park Oval this Saturday night starting at 8 o'clock. Groups from throughout the Metropolitan area will be participating including the fabled Boston (Mass.) Crusaders' Junior Drum and Bugle Corps.

The night of fun will benefit the Policemen's Benevolent Association's Death and Retirement Fund. Tickets are \$2.50 for reserved seats and \$2 for general admission.

Challenging the Crusaders for top honors will be the Blessed Sacrament "Golden Knights," Garfield Cadets, Hawthorne Muchachos, St. Andrew's "Bridgemen" and the Ridgemen of Brooklyn, N.Y.

Actual competition Saturday night will be to six of the nation's finest corps in what constitutes the "PBA Invitational Championships."

The Assemblyman felt it was unfair for the Governor, the League of Women Voters or anyone else to expect the Legislature to be prepared to vote on a tax package whose implementing bills have not even been seen yet. Assemblyman Oreschio said, "I understand that 55 bills are needed to implement the Governor's recommendations, of which to date only 22 have been printed. How can any responsible person expect the Legislature to vote intelligently under these circumstances. It is absolutely ridiculous."

N.J. Historical Head To Address Society In Nutley Tonight

Robert M. Lunney, director of the New Jersey Historical Society, will address a group in Nutley tonight. The public is invited.

Tonight's session is the regular June meeting of the Nutley Historical Society

and will get underway at 8 p.m. in the Museum Building, 65 Church Street. Lunney's topic tonight will be the plans now taking shape regarding an addition at the State Capital Building in Trenton.

Minish is running unopposed in Tuesday's Primary Election. The veteran Congressman will be opposed in November by former Republican State Senator Milton A. Waldor.

Tonight's appearance by Rep. Minish is set for 8 p.m. in the Nutley VFW Hall, 265 Washington Avenue. Robert Semple, president of the Democratic Club, invites all townpeople to this evening's event. "Congressman Minish will also entertain questions from the floor," Semple notes.

Tonight's appearance by Minish will be his first "political" visit to Nutley. Minish was elected to the 88th Congress in 1962 and has since been reelected four times. A resident of West Orange, he is 56 years of age, married and the father of three children.

Minish to Speak Tonight in Nutley

Congressman Joseph G. Minish of West Orange, who will be replacing Congressman Peter W. Rodino as Nutley and Belleville's representative, will address the Nutley Democratic Club in a public session tonight. Minish is running unopposed in Tuesday's Primary Election. The veteran Congressman will be opposed in November by former Republican State Senator Milton A. Waldor.

Carl Oreschio Will Oppose Income Tax

Assemblyman Carl A. Oreschio, Republican - Essex 11-C said today that he will vote against Governor Cahill's tax package in its present form, if the bill comes up for a vote on June 15, the day the Legislature is scheduled to convene. The Essex Assemblyman said he is not satisfied that income tax is the answer to the state's fiscal problems. He stated further that, in his opinion, the Legislators will not have had enough time to thoroughly study the Governor's proposals which were the result of a two-year study by the Tax Policy Commission and a further three-month study by the Governor and his staff.

The Assemblyman felt it was unfair for the Governor, the League of Women Voters or anyone else to expect the Legislature to be prepared to vote on a tax package whose implementing bills have not even been seen yet. Assemblyman Oreschio said, "I understand that 55 bills are needed to implement the Governor's recommendations, of which to date only 22 have been printed. How can any responsible person expect the Legislature to vote intelligently under these circumstances. It is absolutely ridiculous."

Tonight's appearance by Rep. Minish is set for 8 p.m. in the Nutley VFW Hall, 265 Washington Avenue. Robert Semple, president of the Democratic Club, invites all townpeople to this evening's event. "Congressman Minish will also entertain questions from the floor," Semple notes.

Tonight's appearance by Minish will be his first "political" visit to Nutley. Minish was elected to the 88th Congress in 1962 and has since been reelected four times. A resident of West Orange, he is 56 years of age, married and the father of three children.

LOBSTERS! LOBSTERS!

Real Live Lobsters of the sea - Shanty Shanty! Served up 7 days a week!

Jack Baker's LOBSTER SHANTY and SHANTY PUB

ENTERTAINMENT EVERY NIGHT

Finest Seafood, Steak & Fish

PORT PLAZA RT. 41

Belleville, N.J. Tel. 667-4700

Call us anytime for "OLD-ee"

GRAB A FISTFUL OF REAL BOURBON FLAVOR

ONLY \$5.45 4/5 oz.

J.W. Dant, OLDE BOURBON

ONLY \$4.65 4/5 oz.

Town and Country Liquors Inc.

IN THE BRADLEE STOP AND SHOP COMPLEX

CLIFTON 667-2444

YOU RING... WE BRING

GRAB A FISTFUL OF REAL BOURBON FLAVOR

ONLY \$4.65 4/5 oz.

J.W. Dant, OLDE BOURBON

ONLY \$4.65 4/5 oz.

EASTERN LIQUORS

211 DARLING AVE. NUTLEY

667-3111

667-9838

Join Us Soon for An Evening of DINING DANCING & ENTERTAINMENT

San Carlo Restaurant
AIR-CONDITIONED BANQUET ROOMS
PRIVATE PARTY ROOMS
PERSONALIZED CATERING
ACCOMMODATIONS WEDDINGS - ANNIVERSARIES - BOWLING
FROM 10 to 100
DINNERS - SHOWERS - OFFICE
GRADUATIONS - CHRISTENINGS - BIRTHDAYS
939-9083
CLOSED MON. 240 STUYVESANT AVE. LYNHURST

Antigua horizons
LONG BAY, ANTIGUA, W.I.
Every day is a wonderful day at Antigua Horizons, where every imaginable pleasure activity is at your fingertips. Enjoy swimming in placid reef-protected waters, snorkeling, skin diving, water-skiing and shuffleboard. Golf is available nearby. Fishing enthusiasts can try their skill at reef-casting or deep-sea fishing for the blue marlin, mahoe, tarpon, bone-crusher. Sailing boats can be arranged for or you can sail in the hotel's own small boats.
Thirty six double rooms with private bath and terrace, outdoor, theatre, bar-becue area, tennis courts, Continental and American cuisine plus the best of the island specialties. Just hours away by Pan-Am, BOAC, BWIA, and Air Canada jets from Toronto.
SUMMER SEASON - 1972
April 15 through December 14
MODIFIED AMERICAN PLAN
Double: \$32 - \$34
Single: \$18 - \$14
Third Person: \$16
Child Under 6 in room with parents: \$8
See Your Travel Agent or Call
I. OLIVER ENGBRETSON, INC.
919 THIRD AVENUE, NEW YORK, N.Y. 10022 (212) 980-3810

HELLER & HELLER
Your Bourbon Headquarters for "Old-ee"
GRAB A FISTFUL OF REAL BOURBON FLAVOR
J.W. Dant
OLDE BOURBON
HELLER & HELLER
200 Franklin Ave. Nutley
667-2677
FREE DELIVERY

We deliver "OLD-ee"
J.W. Dant
OLDE BOURBON
GRAB A FISTFUL OF REAL BOURBON FLAVOR
ONLY \$4.65 4/5 oz.
WHITE OAK LIQUOR SHOPPE
418 Union Ave. Belleville
759-3775 759-3777

GRAB A FISTFUL OF REAL BOURBON FLAVOR
ONLY \$5.45 4/5 oz.
J.W. Dant
OLDE BOURBON
Colonial Liquors
238 Franklin Avenue
Nutley 667-3277
Free Delivery

Name your pleasure but we suggest you
GRAB A FISTFUL OF REAL BOURBON FLAVOR
J.W. Dant
OLDE BOURBON
ONLY \$4.65 4/5 oz.
YANTICAW WINES & LIQUORS
358 PASSAIC AVE. NUTLEY
667-1612

Call us anytime for "OLD-ee"
GRAB A FISTFUL OF REAL BOURBON FLAVOR
J.W. Dant
OLDE BOURBON
ONLY \$4.65 4/5 oz.
Town and Country Liquors Inc.
IN THE BRADLEE STOP AND SHOP COMPLEX
CLIFTON 667-2444

YOU RING... WE BRING
GRAB A FISTFUL OF REAL BOURBON FLAVOR
J.W. Dant
OLDE BOURBON
ONLY \$4.65 4/5 oz.
EASTERN LIQUORS
211 DARLING AVE. NUTLEY
667-3111
667-9838

JUNE DRAFT CALL

The Selective Service System said it would order about 9,000 young men with lottery numbers 1 through 35 to report to the Army in June.

RICCI'S DINER

113 Park Ave.

Lyndhurst, N.J.

935-2850

ICE CUBES SOLD HERE ALSO

IN NUTLEY IT'S THE

PARK PUB

Where the Nicest People Meet for a Good Drink, Good Food, and a Congenial Atmosphere.

ENTERTAINMENT EVERY FRIDAY & SATURDAY EVENING

431 KINGSLAND ST. NUTLEY, N.J. (Opposite Hoffman - La Roche)

HAPPY HOUR 4 to 6 P.M.

Parking also permitted behind Frank's Diner (next door) after 4:00 P.M. thru the courtesy of the Trotts

TRY US

ORECHIO'S

Park Pub

Swing Down Memory Lane

MURRAY'S PUB PROUDLY PRESENTS...

COMING JUNE 20 The IRISH ROVERS

EVERY MON. THE DORNAN BROS.

Coming Sat. June 3 & 10 THE CLANCY BROS.

Every Tuesday LIVE IRISH ENTERTAINMENT

Wed.-Fri.-Sun. CHANG LEE & THE ZODIACS

SAT. Pic & Stic

MURRAY'S PUB

2 MONTGOMERY STREET • BLOOMFIELD • 748-6696

GREAT FOOD, SHRIMP IN A BASKET, PIZZA, PACKAGE GOODS

EXCLUSIVE AREA APPEARANCE ADVANCE TICKET SALE \$4.00 FOR INFORMATION CALL 748-6696

BAMBERGER'S BLOOMFIELD WAREHOUSE SALE

OPEN TO THE PUBLIC
SPECIAL ADVERTISING SECTION

LIVING ROOM FURNITURE

	NOW
Traditional sofas in velvet. Orig. \$425.	\$266
18 antique white velvet sofas. Orig. \$400.	\$199
8 Kroehler traditional sofas. Orig. \$450.	\$266
4 Broyhill 103" tufted sofas. Orig. \$550.	\$325
Mediterranean and Provincial sofas. Orig. \$365.	\$188
Colonial 90" Hercules® sofas. Orig. \$365.	\$250
Colonial style loveseats. Orig. \$185.	\$115
Colonial style 76" sofas. Orig. \$215.	\$139
3 piece maple and Hercules® set. Orig. \$645.	\$450
2-pc. white velvet sectional. Orig. \$675.	\$445
90" chrome trim sofa. Orig. \$320.	\$225
Selig modern sofas. Orig. \$400.	\$270
3-pc. modern velvet sectional. Orig. \$595.	\$360

OCCASIONAL FURNITURE

	NOW
Storage tables. 3 styles. Orig. \$125-\$140.	\$69
Wall units. Originally \$195 to \$225.	\$150
Walnut and iron wall units. Orig. \$150.	\$100
Wrought iron and glass tables. Orig. \$175.	\$129
Curio cabinets. Orig. \$125 to \$175.	\$85 to \$125
Storage poe tables. 4 styles. Orig. \$80.	\$48
Italian prov. room dividers. Orig. \$325.	\$235
3-pc. walnut wall units. Orig. 3 for \$290.	3 for \$200
Chrome and glass tables. Orig. \$80.	\$63
Walnut tables. Orig. \$75.	\$60
Iron or chrome etageres. Orig. \$190.	\$100
Colonial Boston rockers. Orig. \$50.	\$29
Colonial storage tables. Orig. \$125.	\$69
Solid pine tables, 6 styles. Orig. \$65.	\$45
Solid pine trestle desks. Orig. \$150.	\$95

BEDROOM, DINING ROOM FURNITURE

	NOW
3-pc. solid oak bedroom. Orig. \$365.	\$295
Boys' maple correlated bedroom. Orig. \$99.	\$72
3-pc. traditional bedroom. Orig. \$400.	\$295
Pine bedroom pieces. Orig. \$90 to \$100.	\$79
4-pc. French provincial bedroom. Orig. \$500.	\$365
4-pc. Lane modern bedroom. Orig. \$490.	\$387
5-pc. modern pecan bedroom. Orig. \$400.	\$290
6-pc. Mediterranean dining set. Orig. \$500.	\$365
6-pc. Italian prov. dining set. Orig. \$650.	\$550
5-pc. pine dining room. Orig. \$465.	\$365
6-pc. modern dining room. Orig. \$475.	\$355
Correlated bedroom pieces	25% Off Orig. prices

DOMESTICS, HOME FURNISHINGS

	NOW
Bath, area rugs, irregular. If perf. \$3-\$6.	2 for \$4
Sheets, irreg. Twin-king. If perf. 7.25-15.50.	2 for \$6, 2 for \$14
Beach towels, irreg. Cotton terry. If perf. 3.50.	\$2
Bath towels, irreg. If perf. 2.75 to \$4.	1.50
Bed pillows, standard, queen, king size. Orig. \$8-\$30.	\$4-\$12
Famous make wall clocks. Orig. \$20-\$60.	\$10-\$30
China and ironstone dinner sets.	30% to 50% Off Orig. prices
Bedspreads, many with matching draperies.	20% to 50% Off Orig. prices

TV, STEREO AND APPLIANCES

	NOW
Portable color TV's. All 1-of-a-kind. Orig. \$350-\$450.	\$279
Personal size portable TV's. Orig. \$80-\$100.	\$65
Big screen TV's. Famous makes. Orig. \$130-\$150.	\$99
Portable color TV's. 1-of-a-kind. Orig. \$300-\$350.	\$239
Black-and-white TV's, 2 sizes. Orig. \$100-\$130.	\$79
AM/FM/FM stereo, solid state. Orig. \$140.	\$95
2-speed automatic washer. Orig. \$235.	\$129
Norge 19 cu. ft. refrigerator. Orig. \$360.	\$260
22 cu. ft. side-by-side. Orig. \$550.	\$349
Westinghouse 17 cu. ft. refrigerator. Orig. \$360.	\$225
5,000 BTU air conditioners. Orig. \$150.	\$90
6,000 BTU air conditioners. Orig. \$180.	\$105
Color TV's, clearance. 1-of-a-kind	\$50 to \$200 Off Orig. prices
Famous make vacuums, sweepers, polishers.	10% to 40% Off Orig. prices
Famous make small appliances.	10% to 40% Off Orig. prices

RUGS

	NOW
9x12' Oriental design rugs. Orig. \$125.	\$79
4x6' decorator rugs. Orig. \$53-\$66.	\$33
8'6"x11'6" wool pile rya rugs. Orig. \$175.	\$88
6x9' wool pile rya rugs. Orig. \$125.	\$58
9x12' polyester pile rugs. Orig. \$100.	\$55
9x12' nylon pile textured rugs. Orig. \$70.	\$38
6x9' nylon pile rugs. Orig. \$50.	\$28
Shag ovals for 6x9' area. Orig. \$75.	\$48
8'6"x11'6" tubular braid ovals. Orig. \$60.	\$44
8'6"x11'6" tubular braid ovals. Orig. \$75.	\$55
9x12' remnant rugs. Orig. or if perf. \$55-\$80.	\$30
9x15' to 12x21' remnant rugs. Orig. or if perf. \$90 to \$180.	\$68 and \$88
6x9', 9x12' wool pile rugs. Orig. \$140-\$240.	\$66 to \$148
*All remnant rugs are one-of-a-kind and subject to prior sale.	

BROADLOOM INSTALLED*

	NOW
Our own nylon pile bold texture. Orig. 9.99 sq. yd.	7.99
Lees Acrilan® acrylic pile, random shear. Orig. 11.99 sq. yd.	9.69
Our own nylon pile plush velvet. Orig. 8.99 sq. yd.	7.99
Evans-Black acrylic pile velvet. Orig. 11.99 sq. yd.	8.99
Evans-Black Dacron® polyester pile shag. Orig. 11.99 sq. yd.	8.99
Lees Acrilan® acrylic pile texture. Orig. 10.99 sq. yd.	8.99
Evans-Black acrylic pile plush velvet. Orig. 14.99 sq. yd.	8.99
Monticello's Kodel® polyester pile plush. Orig. 10.99 sq. yd.	9.39
Evans-Black acrylic pile plush velvet. Orig. 15.99 sq. yd.	10.99

*Sale prices include custom tackless installation, wall-to-wall, over sponge rubber padding. There is an additional labor charge for custom stairwork and for installations of less than 16 square yards. Please bring your room measurements with you.

LAMPS

	NOW
Chain and ceiling lamps. Orig. \$35-\$50.	\$20 to \$25
Colonial table lamps. Orig. \$40-\$60.	\$25 to \$30
Mediterranean table lamps. Orig. \$30-\$60.	\$20 to \$35
Cane lamps, floor, table. Orig. \$40-\$65.	\$20 to \$40
Famous make lamps. Orig. \$70-\$110.	\$59 to \$95

COME BY CAR, BUS OR SUBWAY: HERE'S HOW TO GET TO OUR BLOOMFIELD WAREHOUSE AT FRANKLIN ST. AND WATSESSING AVE.



In an effort to make parking more convenient and less of a disturbance, Bamberger's has set aside special free parking lots for this sale and will provide continuous free shuttle bus service between these lots and the warehouse. Follow the Bamberger signs to these parking areas, as indicated on the map. Please observe local parking ordinances and do not park in areas not designated as Bamberger parking. After you shop, you can drive right to the warehouse and pick up your purchase.

FOLLOW THE MAP AND COME BY CAR: HERE'S WHERE TO PARK FREE

1. Our own parking lot right at our Bloomfield Warehouse
2. GM parking lot adjacent to our Bloomfield Warehouse
3. Westinghouse parking lot at Arlington and Watseessing Avenues
4. City Subway parking lots on Branch Brook Drive across from Branch Brook Park

TAKE THE BUS:

From downtown Newark, take PS Bus No. 30 to warehouse
From suburbs, take PS Bus No. 20, No. 29, No. 60, No. 96, No. 114, No. 116 and transfer at Bloomfield Center to No. 30 Bus, or take No. 6 Grosstown Bus to Franklin St. and transfer to No. 30 Bus.
TAKE THE CITY SUBWAY: to Franklin Ave. Station (last stop) and hop on our free shuttle bus to the warehouse.

MISCELLANEOUS

	NOW
Dinette sets. 3, 5, 7 pieces. Orig. \$75-\$500.	\$40-\$300
Metal wardrobes, chinas, bases. Orig. \$40-\$130.	\$25-\$75
Steel folding table, 36x72". Irreg. If perf. \$26.	\$14
Grills and hibachis. Regularly \$8 to \$40.	\$5-\$20
Lawn mowers. Toro, SupreMacy, more. Orig. \$80-\$230.	\$60-\$150
Summer furniture, aluminum, redwood. Orig. \$6-\$75.	\$4-\$50
Smith-Corona electric typewriter. Reg. \$238.	189.95
Famous make luggage for men, women.	20% to 50% Off Orig. prices
Large reproductions. Orig. \$4 to \$40.	\$2 to \$20
Framed mirrors. Orig. \$15 to \$80.	\$9 to \$40
Large framed originals, oils. Orig. \$30 to \$140.	\$20 to \$70

BEDDING AND SLEEP FURNITURE

	NOW
Box springs. Twin, full. Orig. \$40-\$70.	\$30
Extra firm quilted mattress. Orig. 99.95.	\$75
4-pc. Hollywood bed set. Orig. \$130.	\$90
Stearns & Foster king size set. Orig. \$320.	\$220
Simmons super-firm mattress. Orig. \$90.	\$58
Simmons quilted mattress. Orig. \$75.	\$52
Extra firm mattresses. Twin, full. Reg. \$60.	\$38
Colonial style sofa bed. Reg. \$295.	\$225
Queen size Hide-A-Beds®, velvet. Orig. \$425.	\$288
Kroehler queen size sofa bed. Orig. \$525.	\$360
Herculan® colonial sofa bed. Orig. \$425.	\$277
Just 4 Eclipse chair beds. Orig. \$250.	\$165
Famous make sofa beds.	25% to 50% Off Orig. prices

RECLINERS, CHAIRS, ROCKERS

	NOW
Brown vinyl recliners. Orig. \$130.	\$77
Italian provincial recliners. Orig. \$140.	\$100
Stratolounger recliners. Orig. \$140.	\$88
Danish modern Stratolounger. Orig. \$175.	\$125
Recliners and swivel chairs. Reg. \$140.	\$88
Stratolounger pillow top recliner. Orig. \$140.	\$88
20 Imported velvet chairs. Orig. \$195.	\$88
Velvet accent chairs, 2 styles. Orig. \$85.	\$69
Herculan® swivel rockers. Orig. \$125.	\$88
Upholstered living room chairs. Orig. \$80.	\$55
Men's club chair, tweed. Orig. \$95.	\$77

CASUAL AND SUMMER FURNITURE

	NOW
Mr. and Mrs. vinyl chairs. Orig. \$210.	\$125
5-pc. redwood seating group. Orig. \$125.	\$85
6' redwood picnic set. Orig. \$55.	\$39
Chaises, chairs, rockers. Orig. \$6 to \$40.	\$5 to \$20
5-pc. redwood picnic set. Orig. \$85.	\$70

SAVINGS FROM OUR BUDGET STORE

	NOW
Mattresses, box springs. Reg. \$50-79.95.	\$29
15 queen size mattress/box spring sets. Reg. \$239.	\$119
Hollywood bed set by Knight of Rest. Reg. \$100.	\$75
9x12' rugs. Many textures, colors. Reg. \$85-\$100.	\$25
Large broadloom rugs, 9x15'-12x15'. Reg. \$120-\$200.	\$58
12x15' to 12x21' broadloom remnants. Reg. \$140-\$300.	\$78

Bamberger's

Quantities are limited and subject to prior sale—all sales final. Many items one-of-a-kind, some are is, some slightly scratched. All TV's, Major Appliances and Air Conditioners are warranted mechanically perfect. No phone, mail or holds. Take your purchase with you and avoid delivery charge. Sorry, there are no C.O.D.'s, but Credit Representatives will be present at the Warehouse to help you open a Bamberger's Charge Account.

OPEN SATURDAY FROM 9 A.M. TO 6 P.M. . . FREE PARKING
BAMBERGER'S BLOOMFIELD WAREHOUSE, JUST OFF BLOOMFIELD AVENUE AT WATSESSING AVE. AND FRANKLIN STREET, BLOOMFIELD